



# TOWN OF NORTH CASTLE

WESTCHESTER COUNTY  
17 Bedford Road  
Armonk, New York 10504-1898

PLANNING BOARD  
BUILDING DEPARTMENT

## Tree Removal Permit Application

Telephone: (914) 273-3542 – Planning  
(914) 273-8625 – Building  
Fax: (914) 273-3554  
[www.northcastlenny.com](http://www.northcastlenny.com)

SUBMIT TO  
APPLICABLE  
DEPARTMENT:

North Castle Planning Board or North Castle Building Department  
Town of North Castle, 17 Bedford Road, Armonk, New York 10504

Tracking # _____	For Office Use Only	Permit # _____
Date: ___/___/___		Fee: \$ _____
		Date Issued: ___/___/___

### I. IDENTIFICATION OF APPLICANT

Date 12.17.2020

Owner: RODEN

Phone: 914.923.9766

Email: SB4RODEN4@GMAIL.COM

Address: 19 PERRY CT

ARMONK NY 10504

Applicant (if other than owner): NA

Phone: NA

Email: NA

Address: NA

Company Removing Trees: WADE TREE CARE, INC

Phone: 914.241.3188

Email: WADETREECARE.COM

Address: P.O. BOX 733

MT KISCO NY 10549

COST OF TREE REMOVAL \$ \_\_\_\_\_

OWNER SIGNATURE: Susan Roden

APPLICANT SIGNATURE: NA  
IF DIFFERENT THAN OWNER

2. IDENTIFICATION OF SUBJECT PROPERTY

Address: 19 PERRY COURT ARMONK NY 10504

Abutting Street(s): BYRAM LAKE ROAD

Tax Map Designation - Section/Block/Lot: 108.02.BLOCK 1.LOTS

3. TYPE OF PROPOSED ACTIVITY

- Removal of a tree within a property's regulated setback zone or landscape buffer zone
- Removal of a Significant Tree
- Removal of any tree in wetlands, within clearing lines, or Conservation Easements
- Clearing/Thinning
- Removal of a Significant Tree Removal of any street tree within the Right of Way
- Removal in any calendar year of more than ten (10) trees on any lot
- Removal of a dangerous/hazardous tree

4. SITE PLAN OR MAP SKETCH

Please provide a copy of a site plan, if available, or a detailed map sketch with subject tree(s) to be removed clearly identified. Existing trees within the area of disturbance should be graphically depicted as being removed or remaining. Trees to be preserved should be graphically depicted as receiving tree protection measures. Each tree within the area of disturbance should be identified with a unique ID number on the site plan. In addition to the graphical depiction of each tree, a Tree Inventory should be submitted. The Tree Inventory should include the Unique ID Number, Species, Size (DBH), Health Condition, and removal status of all trees within the disturbance area.

Note: Copies of tax maps of the property are available in the Assessor's Office.

5. TREE REMOVAL DESCRIPTION (INCLUDE HOW MANY TREES WILL BE REMOVED)

2 Both are dangerous, can fall and hit house and/or our house/neighbors

6. INSURANCE & HOME IMPROVEMENT LICENSE

Worker's Comp \_\_\_\_\_ (Exp. Date)    Liability \_\_\_\_\_ (Exp. Date)    Waiver \_\_\_\_\_ (Exp. Date)

(Please have the Town of North Castle listed as the certificate holder)

A Westchester  
this application

County Home Improvement License must be submitted with  
for it to be deemed complete.

7. FUTURE PLANS

Do you have any intention of doing any site work other than tree removal?

- Yes
- No

RODEN  
19 PERRY CT  
ARMONK NY

COVERAGE EXHIBIT

7

2.103Ac

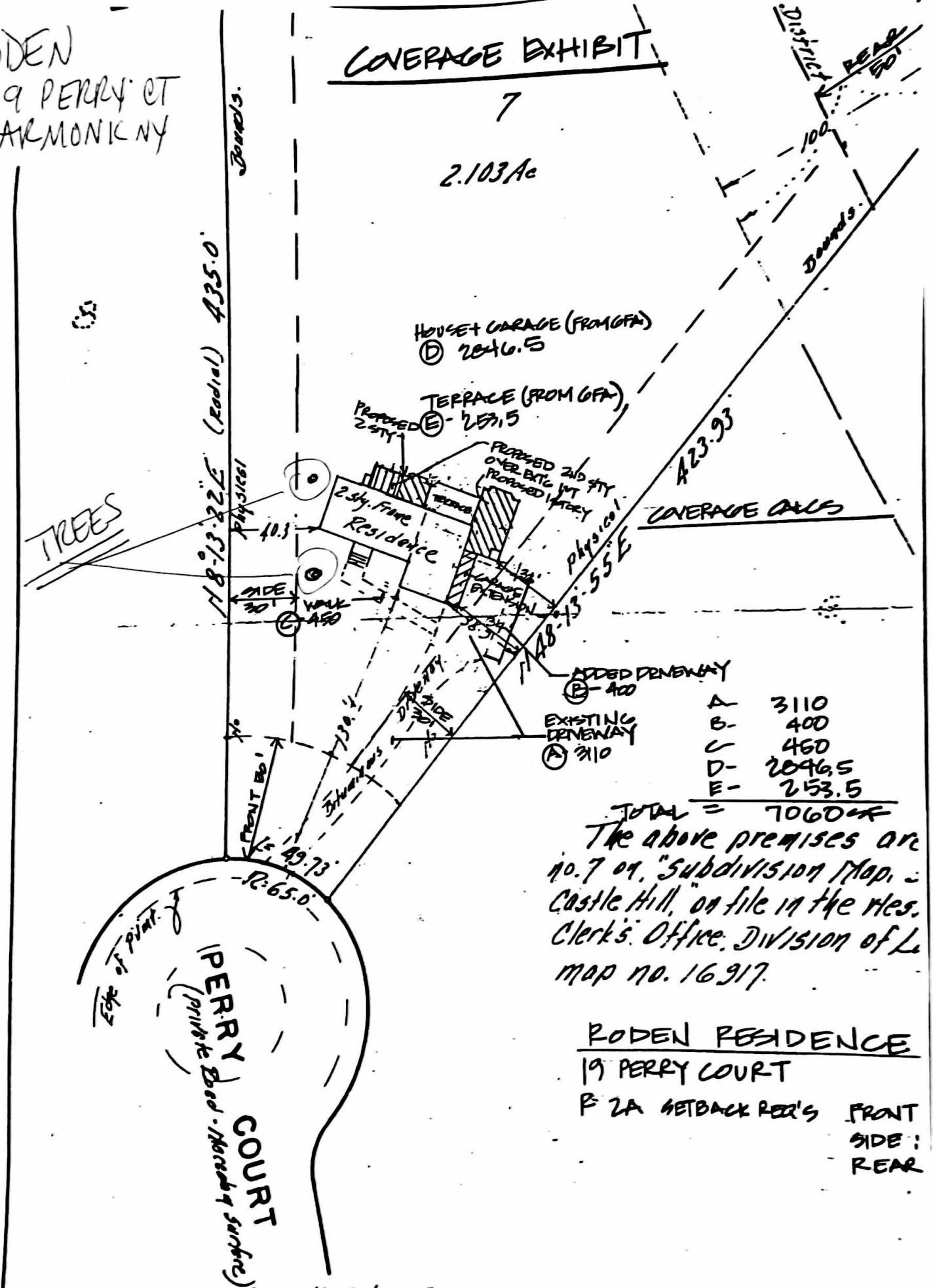

A	3110
B	400
C	460
D	2846.5
E	2571.5
<b>TOTAL</b>	<b>7060.5</b>

The above premises are no. 7 on "Subdivision Map - Castle Hill," on file in the Res. Clerk's Office, Division of L map no. 16917.

RODEN RESIDENCE  
19 PERRY COURT  
B 2A SETBACK REAR'S FRONT  
SIDE:  
REAR

This is to certify that the field work