



TOWN OF NORTH CASTLE

WESTCHESTER COUNTY
17 Bedford Road
Armonk, New York 10504-1898

RESIDENTIAL PROJECT
REVIEW COMMITTEE
Adam R. Kaufman AICP, Chair

Telephone: (914) 273-3000 x 43
Fax: (914) 273-3554
www.nortcastleny.com

RESIDENTIAL PROJECT REVIEW COMMITTEE (RPRC) APPLICATION

Section I- PROJECT

ADDRESS: 5 TRUDY LANE ARMONK, NY 10504

Section III- DESCRIPTION OF WORK:

1) 22" DBH DECLINING ASH TREE WITH EVIDENCE OF EMERALD ASH BORER ACTIVITY.
PERFORM COMPLETE TREE REMOVAL TO GRADE. THIS TREE IS LOCATED AT THE
RIGHT SIDE OF THE RESIDENCE PRESENTING A RISK TO THE HOME.

Section III- CONTACT INFORMATION:

APPLICANT: MICHAEL WHEELER - EMERALD TREE & SHRUB CARE CO.

ADDRESS: 51 CLIFF ST. NEW ROXHELLE, NY 10801

PHONE: 914.725.0441 MOBILE: _____ EMAIL: michael@emeraldtreecare.com

PROPERTY OWNER:

ROBERT WEISS

ADDRESS: 5 TRUDY LANE ARMONK, NY 10504

PHONE: 914.273.1644 MOBILE: _____ EMAIL: bobbysweiss@verizon.net

PROFESSIONAL: KEVIN WYATT - EMERALD TREE & SHRUB CARE CO.

ADDRESS: 51 CLIFF ST NEW ROXHELLE NY 10801

PHONE: 914.725.0441 MOBILE: _____

EMAIL: alla@emeraldtreecare.com

Section IV- PROPERTY INFORMATION:

Zone: _____ Tax ID (lot designation) _____



Emerald Tree & Shrub Care, Inc.
 146 Summerfield Street
 Scarsdale, NY 10583
 914-725-0441
 203-422-2441

Proposal

Job Name
GTC 2020Weiss 20201215

Mr. Robert Weiss
 5 Trudy Lane
 Armonk, NY 10504

Tuesday, January 19, 2021

Arborist: Michael Anthony Wheeler
 Email: bobbynweiss@verizon.net

Phone: 273-1644

Cust Num: 758520

Worksite: 5 Trudy Lane
 Armonk, NY 10504

#	Item	Description	Qty	Cost
1	Ash	Remove to grade 22" diameter Ash Tree located at right aide of property is in decline. Moderate blonding in upper canopy evident of Emerald Ash Borer Damage. Perform complete tree removal to grade to reduce risk of failure.	1	\$2,780.00
2	Red Maple	Maintenance and Deadwood Pruning Red Maple Tree located at right side of property adjacent declining Ash. Perform maintenance pruning to elevate and remove poorly structured branches.	1	\$380.00
3	Hickory (Shagbark)	Maintenance Pruning Clump Shagbark Hickory Tree located at rear of property. Perform maintenance pruning to remove dead, weak, snapped, hanging branches. Reduce furthest extended branches to reduce risk of storm damage.	1	\$780.00
4	Japanese Maple	Maintenance & Developmental Pruning Specimen Japanese Maple Tree located at front of residence. Perform maintenance pruning to enhance shape and structure and elevate with natural scalloped edge from ground and juniper.	1	\$80.00
5	Japanese Maple	Maintenance & Developmental Pruning Japanese Maple Tree located at left of garage. Perform maintenance pruning to enhance shape and contain.	1	\$80.00
6	Juniper	Maintenance Pruning Juniper located at left side of driveway on wall. Perform maintenance pruning to elevate from driveway to prevent burning from reflected heat.	1	\$40.00
7		Green Waste Recycling Fee	1	\$492.00

Subtotal: \$4,632.00
 Tax: \$387.93
 Total: \$5,019.93

Signature _____

Date _____

14713

MAP NO. 22" DBH ASH With evidence of Emerald Ash Borer Activity

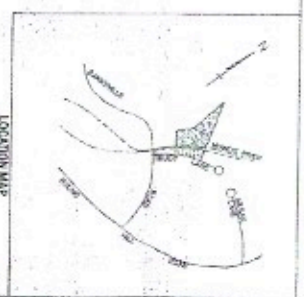
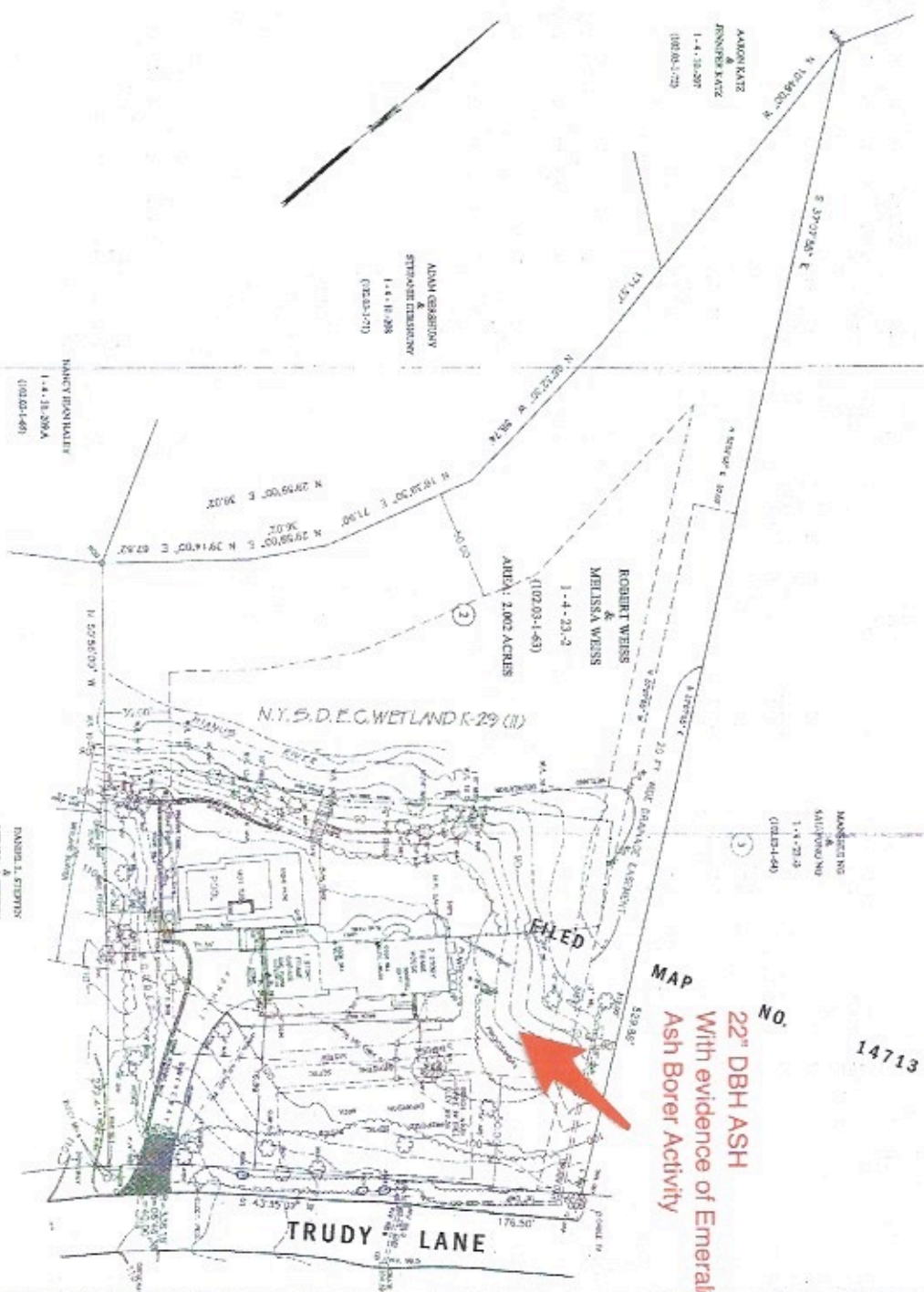

LOCATION MAP NOT TO SCALE

THIS MAP IS FILED IN PURSUANCE OF PARTS 1401 AND 1402 OF THE REAL PROPERTY LAW AND SHALL BE CONSIDERED A PUBLIC RECORD. THE MAP IS FILED FOR THE PURPOSES OF RECORDING AND SHALL BE AVAILABLE TO THE PUBLIC FOR INSPECTION AND REPRODUCTION. THE MAP IS FILED IN THE OFFICE OF THE COUNTY CLERK, WESTCHESTER COUNTY, NEW YORK. THE MAP IS FILED IN THE OFFICE OF THE COUNTY CLERK, WESTCHESTER COUNTY, NEW YORK. THE MAP IS FILED IN THE OFFICE OF THE COUNTY CLERK, WESTCHESTER COUNTY, NEW YORK.

TOPOGRAPHIC MAP OF A PORTION OF LANDS OF ROBERT WEISS AND MELISSA WEISS

TOWN OF NORTH CASTLE WESTCHESTER COUNTY NEW YORK SCALE 1/4" = 20 FT. CONTOUR INTERVAL: 2 FT. AUGUST 3, 2011 SECTION 1 BLOCK 4 LOT 23.2 (102.03-1-45)

RECEIVED AUG 11 2011

THE REPRESENTATIVE AND ASSOCIATES OF ENGINEERS, INC. HAS BEEN LICENSED TO PREPARE THIS MAP IN ACCORDANCE WITH THE REAL PROPERTY LAW AND THE ENGINEERING LAW. THE REPRESENTATIVE AND ASSOCIATES OF ENGINEERS, INC. HAS BEEN LICENSED TO PREPARE THIS MAP IN ACCORDANCE WITH THE REAL PROPERTY LAW AND THE ENGINEERING LAW. THE REPRESENTATIVE AND ASSOCIATES OF ENGINEERS, INC. HAS BEEN LICENSED TO PREPARE THIS MAP IN ACCORDANCE WITH THE REAL PROPERTY LAW AND THE ENGINEERING LAW.



STATE OF NEW YORK DEPARTMENT OF STATE OFFICE OF THE COUNTY CLERK WESTCHESTER COUNTY

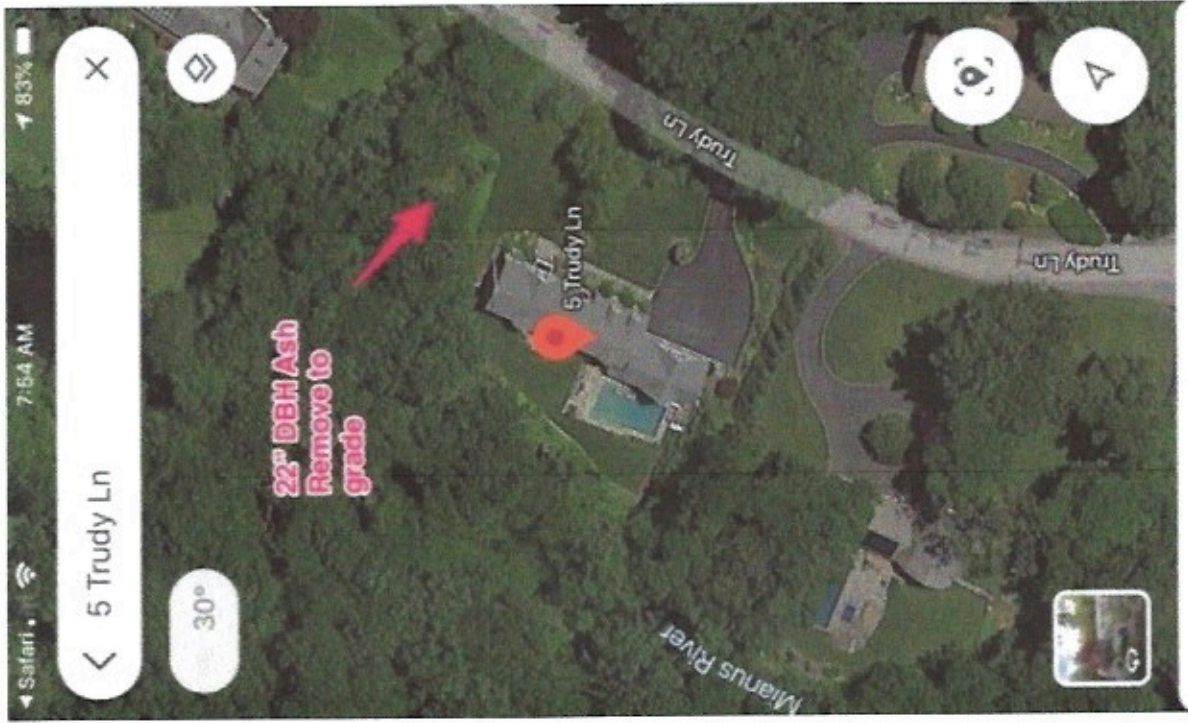

5 Trudy Ln

5 Trudy Ln, Armonk, NY 10504



Remove to grade