



TOWN OF NORTH CASTLE

WESTCHESTER COUNTY
17 Bedford Road
Armonk, New York 10504-1898

RESIDENTIAL PROJECT
REVIEW COMMITTEE
Adam R. Kaufman AICP, Chair

Telephone: (914) 273-3000 x 43
Fax: (914) 273-3554
www.nortcastleny.com

RESIDENTIAL PROJECT REVIEW COMMITTEE (RPRC) APPLICATION

Section I- PROJECT

ADDRESS: 2 HEMLOCK HOLLOW RD. ARMONK, NY 10504

Section III- DESCRIPTION OF WORK:

- 1) 28" DBH DEAD ASH TREE WITH EMERALD ASH BORER ACTIVITY LOCATED AT LEFT SIDE OF DRIVEWAY. PERFORM COMPLETE TREE REMOVAL TO GRADE.
- 2) 21" DBH DEAD ASH TREE WITH EMERALD ASH BORER ACTIVITY LOCATED AT FRONT LEFT OF DRIVEWAY. PERFORM COMPLETE TREE REMOVAL TO GRADE.
- 3) (2) DECLINING COLORADO BLUE SPRUCE TREES LOCATED IN POOL AREA. IN DECLINE DUE TO LACK OF SPACE, SOIL VOLUME + SUNLIGHT. PERFORM COMPLETE TREE REMOVALS TO GRADE TO PRESERVE REMAINING LARGE SPRUCE TREES.

Section III- CONTACT INFORMATION:

APPLICANT: MICHAEL WHEELER - EMERALD TREE + SHRUB CARE CO.
ADDRESS: 51 CLIFF ST NEW ROCHELLE, NY 10801
PHONE: 914.725.0441 MOBILE: _____ EMAIL: michael@emeraldtreecare.com

PROPERTY OWNER: PINA O'DONNELL
ADDRESS: 2 HEMLOCK HOLLOW RD ARMONK, NY 10504
PHONE: 917.553.8271 MOBILE: _____ EMAIL: pinat@aol.com

PROFESSIONAL: KEVIN WYATT - EMERALD TREE + SHRUB CARE CO.
ADDRESS: 51 CLIFF ST NEW ROCHELLE NY 10801
PHONE: 914.725.0441 MOBILE: _____
EMAIL: glla@emeraldtreecare.com

Section IV- PROPERTY INFORMATION:

Zone: _____ Tax ID (lot designation) _____



Emerald Tree & Shrub Care, Inc.
 146 Summerfield Street
 Scarsdale, NY 10583
 914-725-0441
 203-422-2441

Proposal

Tuesday, January 19, 2021

Job Name
ODonnell 20201007 GTC 20

Mrs. Pina O'Donnell
 2 Hemlock Hollow Road
 Armonk, NY 10504

Arborist: Michael Anthony Wheeler
 Email: pinat@aol.com
 Phone: 917 553-8271

Cust Num: 77878

Worksite: 2 Hemlock Hollow Road
 Armonk, NY 10504

#	Item	Description	Qty	Cost
0		Green Waste Recycling Fee	1	\$589.20
1	Ash	Remove to grade 28" diameter dead Ash Tree with evidence of Emerald Ash Borer activity located at left side of driveway entrance inside wall. Perform complete tree removal to grade to reduce risk of failure.	1	\$2,780.00
2	Dogwood (Kousa)	Maintenance Pruning Kousa Dogwood Tree located at right side of driveway. Perform maintenance pruning to reduce and contain.	1	\$130.00
3	Ash	Remove to grade 21" diameter dead Ash Tree located at left side of driveway with evidence of Emerald Ash Borer activity. Perform complete tree removal to grade to reduce risk of failure.	1	\$1,870.00
4	Colorado Blue Spruce Trees	Remove to grade (2) declining Blue Spruce Trees located behind large blue spruce tree in pool area. Perform complete tree removals to grade.	2	\$130.00
5		Discount 20 % Friends & Family Discount reflected in the total cost	0	
			Subtotal:	\$5,499.20
			Tax:	\$368.45
			Discount:	-\$1,099.84
			Total:	\$4,767.81

Signature _____

Date _____

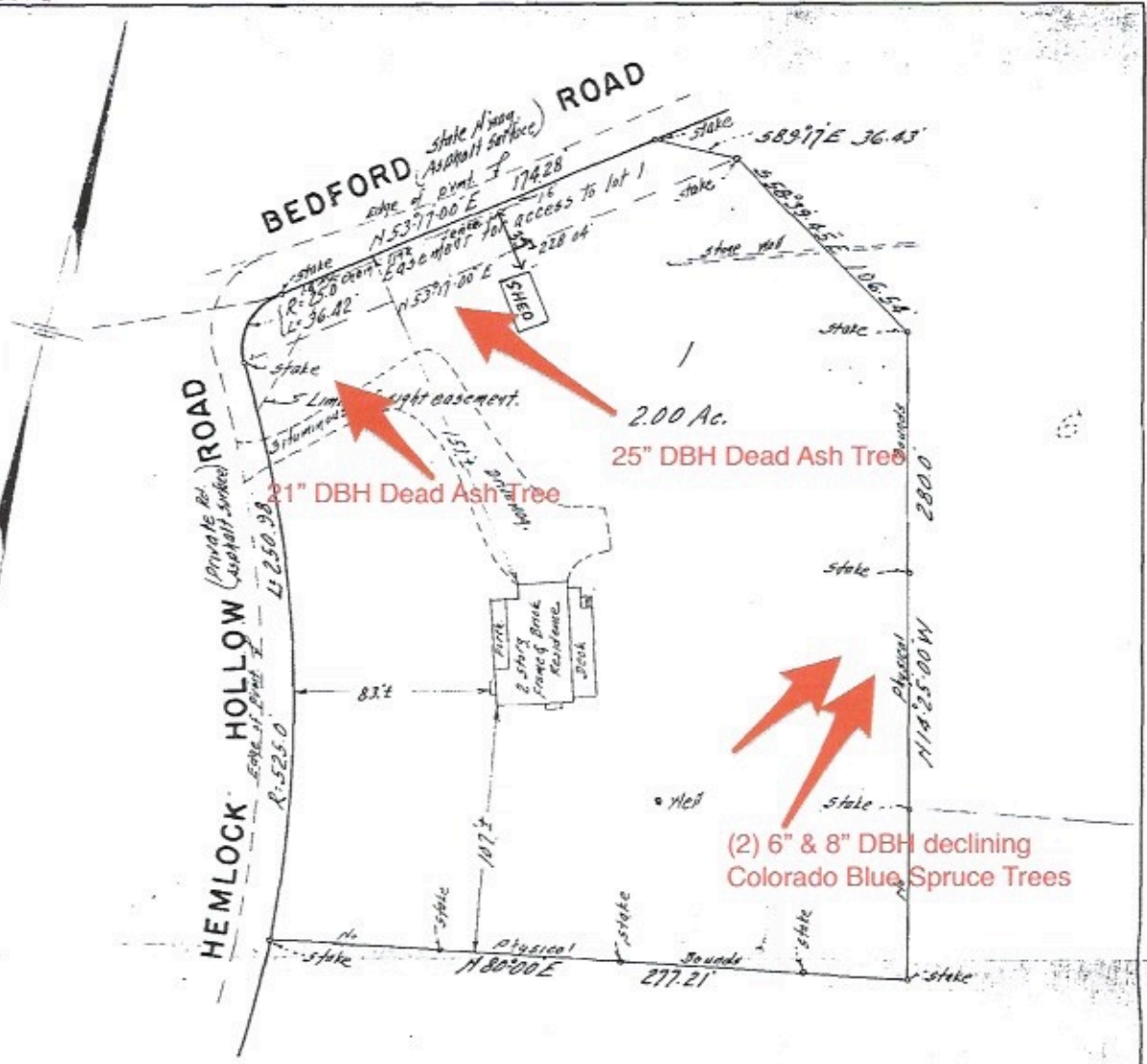

The above premises are shown as lot no. 1 on
 "Subdivision Map, Section No. 2, of property belonging
 to George Briggs," on file in the West Chester County
 Clerk's Office, Division of Land Records as map no. 18662.

RECEIVED

FEB 10 1988

TOWN OF NORTH CASTLE, N.Y.
 ZONING BOARD OF APPEALS

This is to certify that the field work for this
 survey was completed Dec. 11, 1975 and that this
 map was completed Dec. 19, 1975.

Certified as correct to Royal Abstract Corp.

Ralph L. Macdonald

SURVEY OF PROPERTY

PREPARED FOR

HOLD CONTRACTING CORP.

TOWN OF NORTH CASTLE

WEST CO. N.Y.

SCALE 1" = 50'

DEC. 19, 1975.

Brought to Date 8-19-76

All certifications hereon are valid for this map and copies
 thereof only if said map or copies bear the impressed seal
 of the surveyor whose signature appears hereon

Ralph L. Macdonald
 N.Y. State Lic. No. 9080.

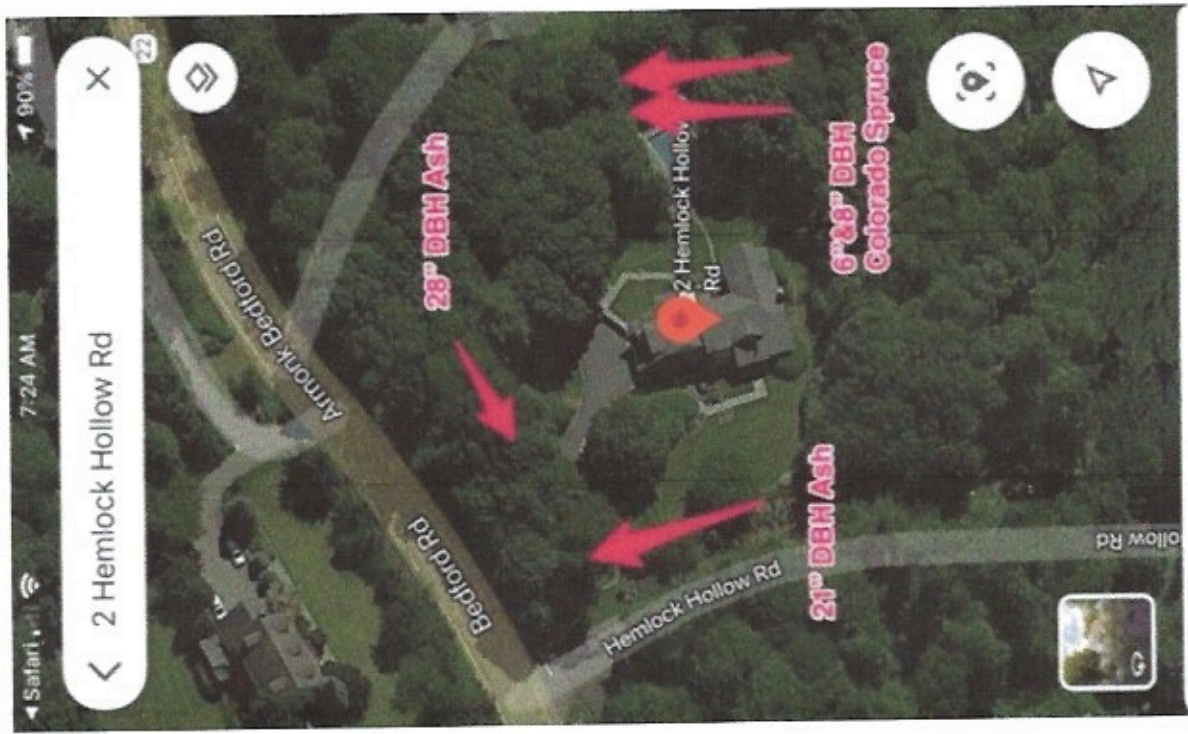

2 Hemlock Hollow Rd
2 Hemlock Hollow Rd, Armonk, NY 10504



