



TOWN OF NORTH CASTLE

WESTCHESTER COUNTY
17 Bedford Road
Armonk, New York 10504-1898

RESIDENTIAL PROJECT
REVIEW COMMITTEE
Adam R. Kaufman AICP, Chair

Telephone: (914) 273-3000 x 43
Fax: (914) 273-3554
www.nortcastleny.com

RESIDENTIAL PROJECT REVIEW COMMITTEE (RPRC) APPLICATION

Section I- PROJECT ADDRESS: 23 Woodland Road, Bedford, NY

10506 _____ **Section III-**

DESCRIPTION OF WORK:

Removal of 5 pine trees behind pool house building

Tree #1 Pine Tree, approx 10" in diameter, alive, hazardous, shedding branches and debris, infested by bugs

Tree #2 Pine Tree, approx 10" in diameter, alive, hazardous, shedding branches and debris, infested by bugs

Tree #3 Pine Tree, approx 10" in diameter, alive, hazardous, shedding branches and debris, infested by bugs

Tree #4 Pine Tree, approx 10" in diameter, alive, hazardous, shedding branches and debris, infested by bugs

Tree #5 Pine Tree, approx 10" in diameter, alive, hazardous, shedding branches and debris, infested by bugs

Section III- CONTACT INFORMATION:

APPLICANT: Fred Silber

ADDRESS: 128 Westervelt Ave, Tenafly, NJ 07670

PHONE: _____ MOBILE: 551.486.7355 EMAIL: silberfred@mac.com

PROPERTY OWNER: Zachary Silber

ADDRESS: 23 Woodland Road, Bedford, NY 10506

PHONE: _____ MOBILE: 201.923.4956 EMAIL: zsilber@gmail.com

PROFESSIONAL: Santiago Tree Co

ADDRESS: _____

PHONE: _____ MOBILE: 914.299.3519

EMAIL: _____

Section IV- PROPERTY INFORMATION:

Zone: R-2A Tax ID (lot designation) sec 1, 02,6.C-69

TREE'S TO REMOVE

APPROVED

Town of North Castle Building Department

#11005 4/23/99

Approval of these plans by Building Department does not relieve the builder of record of the responsibility for built-in violations or of non-compliance with the Building Codes of North Castle. This set of plans MUST be kept on the job at all times. It is unlawful to make any changes or alterations on these plans without written permission from the Building Inspector.

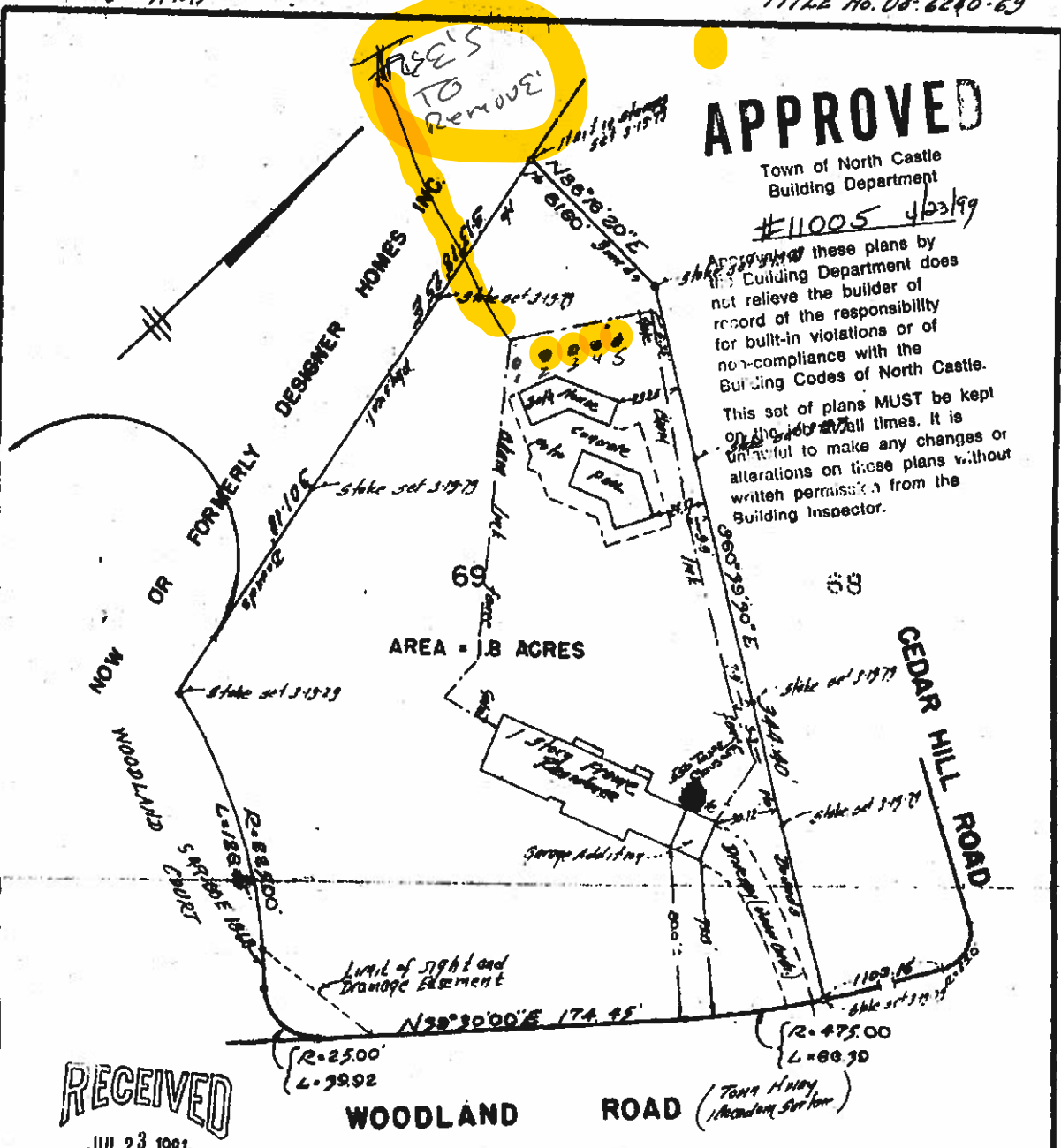

Tree #1 Pine Tree, approx 10" in diameter, alive, hazardous, shedding branches and debris, infested by bugs
Tree #2 Pine Tree, approx 10" in diameter, alive, hazardous, shedding branches and debris, infested by bugs
Tree #3 Pine Tree, approx 10" in diameter, alive, hazardous, shedding branches and debris, infested by bugs
Tree #4 Pine Tree, approx 10" in diameter, alive, hazardous, shedding branches and debris, infested by bugs
Tree #5 Pine Tree, approx 10" in diameter, alive, hazardous, shedding branches and debris, infested by bugs

RECEIVED
JUL 23 1981

TOWN OF NORTH CASTLE, N. Y.
BUILDING DEPARTMENT

The above premises are shown as lot no. 69 of "Subdivision Map, Section 14, Five, Middle Patent Estates East," on file in the Westchester County Clerk's Office, Division of Land Records as map no. 15881.

JED

23 1981

JF NORTH
BUILDING DEPARTMENT

SURVEY OF PROPERTY

PREPARED FOR

DESIGNER HOMES INC

TOWN OF NORTH CASTLE WESTCHESTER CO. N.Y.

SCALE 1" = 50'

JANUARY 22, 1968

This is to certify that the field work for this survey was completed Jan. 18, 1968 and that this map was completed Jan. 22, 1968

Certified as correct to the Guaranteed Title Division of American Title Insurance Co.
Ralph L. Macdonald

Ralph L. Macdonald
N.Y. State Lic. No. 9080

Brought to Date to show both house and pool 12-18-80 RSL/ep
Brought to Date to show garage addition 1-27-82 RSL/ep
Brought to Date to show clay link fence 7-11-82 RSL/ep



TOWN OF NORTH CASTLE

WESTCHESTER COUNTY
17 Bedford Road
Armonk, New York 10504-1898

PLANNING BOARD
BUILDING DEPARTMENT

Tree Removal Permit Application

Telephone: (914) 273-3542 – Planning
(914) 273-8625 – Building
Fax: (914) 273-3554
www.northcastleny.com

SUBMIT TO APPLICABLE DEPARTMENT: North Castle Planning Board or North Castle Building Department
Town of North Castle, 17 Bedford Road, Armonk, New York 10504

Tracking # _____	For Office Use Only	Permit # _____
Date: ____/____/____		Fee: \$ _____
		Date Issued: ____/____/____

1. IDENTIFICATION OF APPLICANT Date 4/19/2021

Owner: Zachary Silber

Phone: 201.923.4956 Email: zsilber@gmail.com

Address: 23 Woodland Rd., Bedford, NY 10506

Applicant (if other than owner): Fred Silber

Phone: 551.486.7355 Email: silberfred@mac.com

Address: 128 Westervelt Ave, Tenafly, NJ 07670

Company Removing Trees: Santiago Tree Co.

Phone: 914.299.3519 Email: _____

Address: _____

COST OF TREE REMOVAL \$ \$2,000

OWNER SIGNATURE: 

APPLICANT SIGNATURE: 
IF DIFFERENT THAN OWNER

2. IDENTIFICATION OF SUBJECT PROPERTY

Address: 23 Woodland Rd., Bedford, NY 10506

Abutting Street(s): _____

Tax Map Designation – Section/Block/Lot: 1, 02, 6.C-69

3. TYPE OF PROPOSED ACTIVITY

- ___ Removal of a tree within a property’s regulated setback zone or landscape buffer zone
- ___ Removal of a Significant Tree
- ___ Removal of any tree in wetlands, within clearing lines, or Conservation Easements
- ___ Clearing/Thinning
- ___ Removal of a Significant Tree Removal of any street tree within the Right of Way
- ___ Removal in any calendar year of more than ten (10) trees on any lot
- XX Removal of a dangerous/hazardous tree

4. SITE PLAN OR MAP SKETCH

Please provide a copy of a site plan, if available, or a detailed map sketch with subject tree(s) to be removed clearly identified. Existing trees within the area of disturbance should be graphically depicted as being removed or remaining. Trees to be preserved should be graphically depicted as receiving tree protection measures. Each tree within the area of disturbance should be identified with a unique ID number on the site plan. In addition to the graphical depiction of each tree, a Tree Inventory should be submitted. The Tree Inventory should include the Unique ID Number, Species, Size (DBH), Health Condition, and removal status of all trees within the disturbance area.

Note: Copies of tax maps of the property are available in the Assessor’s Office.

5. TREE REMOVAL DESCRIPTION (INCLUDE HOW MANY TREES WILL BE REMOVED)

5, trees located behind pool house

6. INSURANCE & HOME IMPROVEMENT LICENSE

Worker’s Comp _____ (Exp. Date) Liability _____ (Exp. Date) Waiver _____ (Exp. Date)

(Please have the Town of North Castle listed as the certificate holder)

A Westchester County Home Improvement License must be submitted with this application for it to be deemed complete.

7. FUTURE PLANS

Do you have any intention of doing any site work other than tree removal?

- Yes
- No