



# TOWN OF NORTH CASTLE

WESTCHESTER COUNTY  
17 Bedford Road  
Armonk, New York 10504-1898

RESIDENTIAL PROJECT  
REVIEW COMMITTEE  
Adam R. Kaufman AICP, Chair

Telephone: (914) 273-3000 x 43  
Fax: (914) 273-3554  
www.nortcastleny.com

## RESIDENTIAL PROJECT REVIEW COMMITTEE (RPRC) APPLICATION

### Section I- PROJECT

ADDRESS: 8 TERRACE Circle

### Section III- DESCRIPTION OF WORK:

Wire 24kw Generator

### Section III- CONTACT INFORMATION:

APPLICANT: J. MANNY RODRIGUES

ADDRESS: 57 CROTON AVE OSSINING N.Y. 10562

PHONE: 914-923-1954 MOBILE: 914-906-4499 EMAIL: Mannyslighting@gmail.com

### PROPERTY OWNER:

Howard + Monice Khan

ADDRESS: 8 TERRACE Circle

PHONE: \_\_\_\_\_ MOBILE: 917-292-8254 EMAIL: Mkhan921@gmail.com

PROFESSIONAL: Mannys Electric

ADDRESS: 57 Croton Avenue, Ossining, NY 10562

PHONE: 914-923-1954 MOBILE: 914-906-4499

EMAIL: Mannyslighting@gmail.com

### Section IV- PROPERTY INFORMATION:

Zone: R2A Tax ID (lot designation) 100.02-1-49

generator  
L 2040

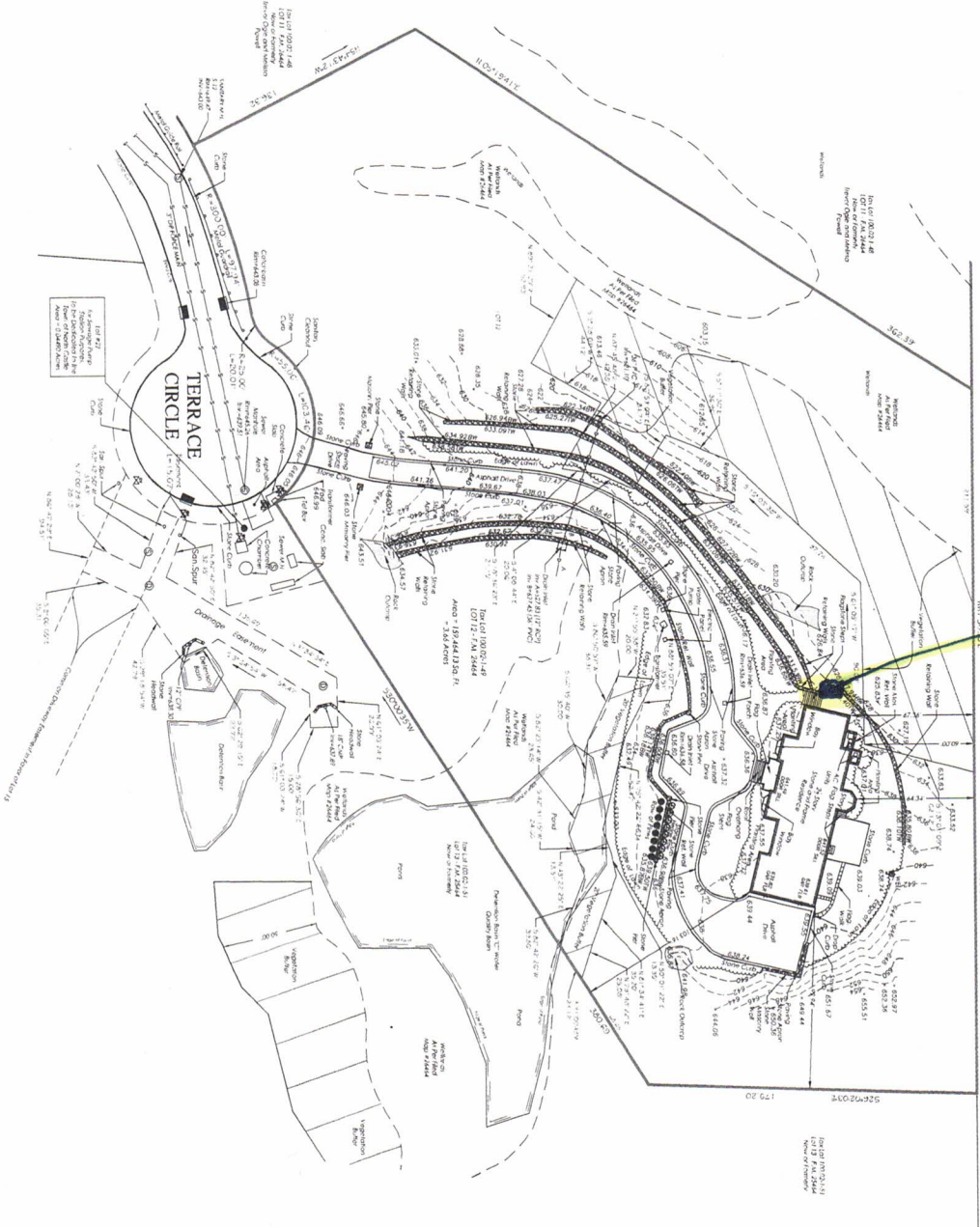

TC MERRITT'S LAND SURVEYORS  
115 W. HARTWICK STREET  
PO BOX 318  
HENDERSON, NY 12522  
TEL: 518.489.8899



TC MERRITT'S LAND SURVEYORS  
394 HEDDARD ROAD • HENDERSONVILLE • NY 10570  
(914) 769-8003 • (203) 622-8899



Map Prepared: July 30, 2001  
Map Revised: January 21, 2004 to show Easements  
Map Revised: December 11, 2009  
TC Merritt's Land Surveyors

TOPOGRAPHY OF PROPERTY  
PREPARED FOR  
HOWARD KAHN AND  
MONICA KAHN  
SITUATE IN THE  
TOWN OF NORTHCASTLE  
WESTFESTERMAN COUNTY, NEW YORK  
SCALE: 1" = 30'  
GRAPHIC SCALE  
1 inch = 30 ft.

1 inch = 30 ft.  
GRAPHIC SCALE

THIS COPY FROM THE ORIGINAL OF THIS SURVEY WAS MADE, WITH AN ORIGINAL OF THE LAND SURVEY ENCLOSED AND IS NOT BEING JUDICALLY CONSIDERED AS SUCH. ANY CHANGES MADE TO THIS COPY SHALL BE CONSIDERED AS NOT BEING PART OF THE ORIGINAL SURVEY.

THESE COPIES ARE NOT TO BE USED IN ANY MANNER THAT COULD BE CONSIDERED AS A PRACTICE OF SURVEYING OR AS A REPRESENTATION OF THE SURVEYOR'S QUALITY OF WORK.

NO WARRANTIES ARE MADE BY THE SURVEYOR AS TO THE ACCURACY OF ANY INFORMATION PROVIDED BY OTHER SOURCES OR AS TO THE RESULTS OF ANY ANALYSIS PERFORMED BY OTHER SOURCES.

THE SURVEYOR'S LIABILITY IS LIMITED TO THE PERFORMANCE OF THE SURVEY AS PROVIDED IN THE CONTRACT AND THE SURVEYOR IS NOT RESPONSIBLE FOR ANY DAMAGES, INCLUDING CONSEQUENTIAL DAMAGES, ARISING FROM ANY USE OF THIS SURVEY.

THIS SURVEY WAS PERFORMED IN ACCORDANCE WITH THE STANDARDS AND PRACTICES OF THE PROFESSION OF LAND SURVEYING AS APPLICABLE IN THE STATE OF NEW YORK.

TC MERRITT'S LAND SURVEYORS

PROJECT: WOOD	DATE: 01/21/09
CLIENT: HOWARD KAHN AND MONICA KAHN	DRAWN BY: [Signature]
CHECKED BY: [Signature]	INCHES: 1" = 30'

Westchester County Electrical Licensing Board  
Westchester County Consumer Protection

**Master Electrician License 2021**



**Jose M Rodriguez**  
D.O.B: 8/21/1962  
Company:  
Manny's Lighting and Electrical Corp.  
57 Croton Avenue  
Ossining, NY 10562

License No. 384  
Expires on:12/31/2021

Peter Borducci