



# TOWN OF NORTH CASTLE

WESTCHESTER COUNTY  
17 Bedford Road  
Armonk, New York 10504-1898

RESIDENTIAL PROJECT  
REVIEW COMMITTEE  
Adam R. Kaufman AICP, Chair

Telephone: (914) 273-3000 x 43  
Fax: (914) 273-3554  
www.nortcastleny.com

## RESIDENTIAL PROJECT REVIEW COMMITTEE (RPRC) APPLICATION

### Section I- PROJECT

ADDRESS: 19 EVERGREEN ROW ARMONK, NY 10504

### Section III- DESCRIPTION OF WORK:

REMOVAL OF TWENTY HAZARDOUS TREES. PLEASE  
SEE ATTACHED SURVEY + DESCRIPTIONS.

### Section III- CONTACT INFORMATION:

APPLICANT: LEE PLUTZER  
ADDRESS: 19 EVERGREEN ROW ARMONK, NY 10504  
PHONE: \_\_\_\_\_ MOBILE: 516 662 2510 EMAIL: LPLUTZER@AOL.COM

PROPERTY OWNER: LEE PLUTZER  
ADDRESS: 19 EVERGREEN ROW ARMONK NY 10504  
PHONE: \_\_\_\_\_ MOBILE: 516 662 2510 EMAIL: LPLUTZER@AOL.COM

PROFESSIONAL: HICKORY HOMES + PROPERTIES INC  
ADDRESS: PO BOX 244, MOUNT KISCO, NY 10549  
PHONE: 914 666 6300 MOBILE: \_\_\_\_\_  
EMAIL: MIKE@HHPNY.COM

### Section IV- PROPERTY INFORMATION:

Zone: R-1A Tax ID (lot designation) 101.02-2-35

## 19 Evergreen Row Tree Permit Application

There are many very tall trees on the property that have the ability to fall and damage property and structures. In the past few years, they are beginning to fall at faster rates. As the group of trees gets thinned, wind penetration increases, more trees are exposed to the winds, and more of them fall down. They have become a hazard and pose a risk to property, structure and potentially safety of inhabitants. Below is a list of the twenty (20) trees that have been marked and are planned for removal due to size and proximity.

- 1: 21" Spruce Tree (alive)
- 2: 18" Source Tree (alive)
- 3: 21" Dogwood (dead)
- 4: 23" Spruce (alive)
- 5: 12" Spruce (alive)
- 6: 14" Spruce (alive)
- 7: 11" Spruce (alive)
- 8: 14" Spruce (alive)
- 9: 19" Spruce (alive)
- 10: 18" Spruce (alive)
- 11: 18" Spruce (alive)
- 12: 16" Spruce (alive)
- 13: 19" Spruce (alive)
- 14: 15" Spruce (alive)
- 15: 16" Spruce (alive)
- 16: 15" Spruce (alive)
- 17: 19" Spruce (alive)
- 18: 18" Spruce (alive)
- 19: 15" Spruce (alive)
- 20: 15" Spruce (alive)

THIS MAP WAS PREPARED FOR THE  
 EXCLUSIVE USE OF LAND IS CAPTIVED ONLY TO  
 CHARGED TITLE INSURANCE COMPANY AND DE TITLE SERVICES, I.L.C. TITLE NO. DE BELLWIN-  
 27 ADDISON CIRCLE, SUITE 400,  
 LET PLUTZER, AND ALISON PLUTZER.

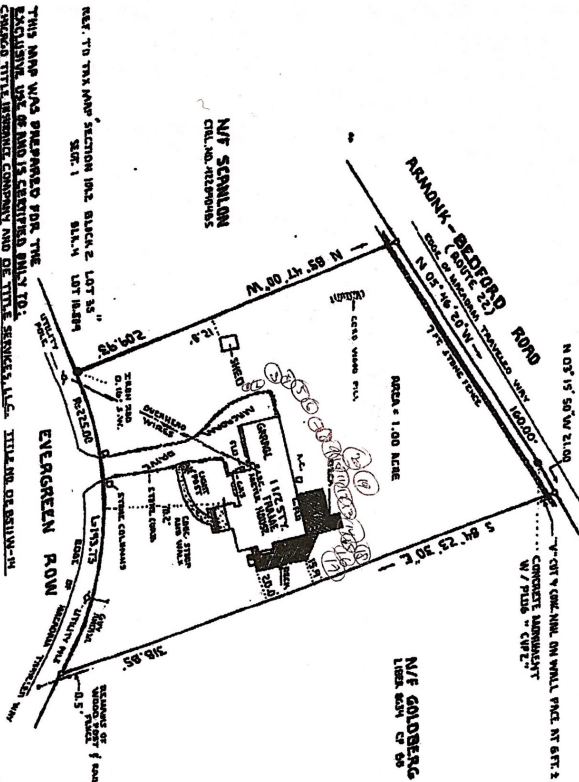

REF. TO TAX MAP SECTION 162 BLOCK 2 LOT 24"  
 SEC. 1 BLK. 1 LOT 24B  
 27 ADDISON CIRCLE, SUITE 400,  
 LET PLUTZER, AND ALISON PLUTZER.

**LAND SURVEY MAP**

PREPARED FOR  
**PLUTZER**  
 SITUATE IN THE  
**TOWN OF NORTH CASTLE**  
**WESTCHESTER COUNTY**  
**NEW YORK**

REVISED BY  
 Z CHARLOTTE BISHOP, S.L.A.  
 NEW YORK STATE LICENSED LAND SURVEYOR  
 1011 ONE-818-7123 ONE-8000  
 SCALE 1 INCH = 40 FT. TOWN & 1:2014



N/2 GOLDBERG  
 LIBER 80M OF 50

AREA = 1.00 ACRE

"- OR " OR " OR " ON WALL FACE AT SET. & 1 (0.46' OR 1)  
 CONCRETE JAMBUST  
 W / FILL " CIP " "







































Jeep

LEADER

FLORIDA  
GCF-3607  
WWW.FLORIDA.COM



