



TOWN OF NORTH CASTLE

WESTCHESTER COUNTY
17 Bedford Road
Armonk, New York 10504-1898

RESIDENTIAL PROJECT
REVIEW COMMITTEE
Adam R. Kaufman AICP, Chair

Telephone: (914) 273-3000 x 43
Fax: (914) 273-3554
www.nortcastleny.com

RESIDENTIAL PROJECT REVIEW COMMITTEE (RPRC) APPLICATION

Section I- PROJECT

ADDRESS: 4 NORTH LANE, ARMONK NY 10504

Section III- DESCRIPTION OF WORK:

FENCE INSTALLATION - BACK YARD ONLY. SLACK ALUMINUM,
5 FOOT HIGH OFF THE DECK & HOUSE ON BOTH LEFT & RIGHT
SIDES OF THE HOUSE. - 6 FOOT WELDED WIRE FENCE ACROSS THE
BACK YARD.

Section III- CONTACT INFORMATION:

APPLICANT: RAY & MARINE SANTIAGO
ADDRESS: 4 NORTH LANE, ARMONK N.Y. 10504
PHONE: (914) 273 2252 MOBILE: (914) 274 0530 EMAIL: RAYMAYGAS@aol.com

PROPERTY OWNER: SAME AS ABOVE
ADDRESS: _____
PHONE: _____ MOBILE: _____ EMAIL: _____

PROFESSIONAL: SOMPO INTERNATIONAL HOLDINGS
ADDRESS: 1221 6TH AVE, NY NY 10108
PHONE: (817) 744-9434 MOBILE: _____
EMAIL: SASANTIAGO@sompo-intl.com

Section IV- PROPERTY INFORMATION:

Zone: _____ Tax ID (lot designation) 553800 101.02-2-33 (SWIS S/B/L)

MON. C.V.P.-2" (R.O. MAPS 4310 & 4310A)

S66°47'10"E - 484.05

LAND OF WINDMILL FARM HOMES, INC.

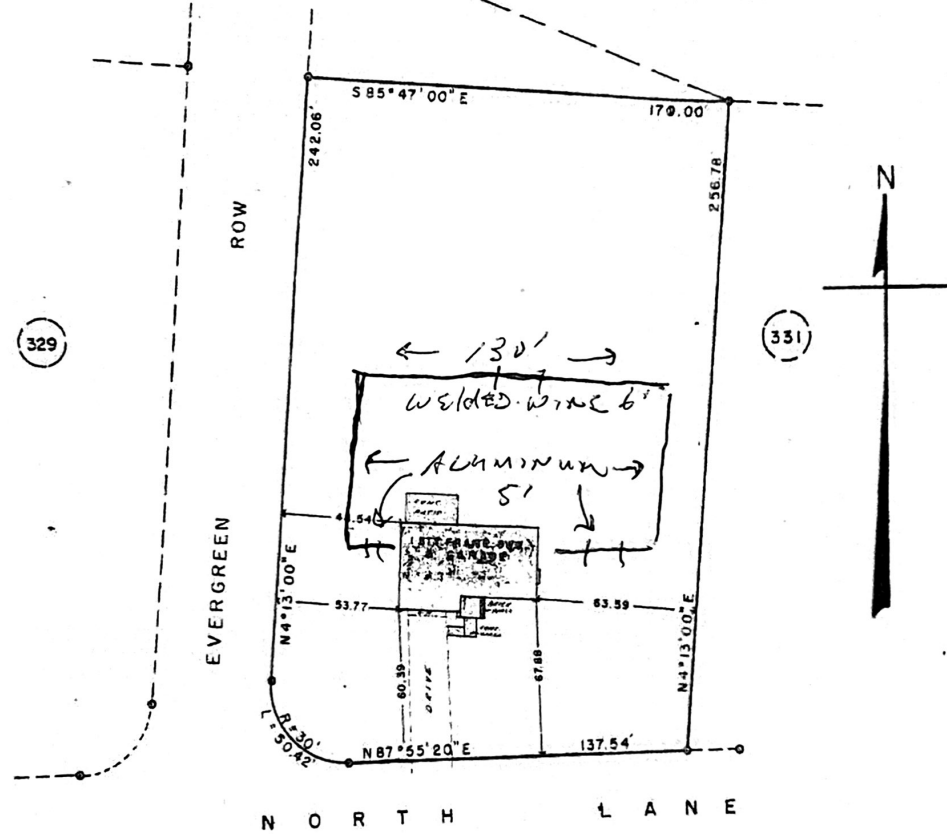

FENCE
4" - "

SURVEY OF PARCEL OF LAND OF
WINDMILL FARM HOMES, INC.

TOWN OF NORTH CASTLE WESTCHESTER CO., N.Y.

SCALE: 1" = 40' - SEPT. 10, 1954
OCT. 27, 1955

COUNTY MAP BLOCK 8817 - SHEETS 124 & 134

Frank C. Bond
FRANK C. BOND-NYLS

OFFICE OF
EDWARD J. MARTIN JR.
ENGINEER & SURVEYOR
21 NORTH BROADWAY
TARRYTOWN, N.Y.

LOT 330 - WINDMILL FARM
54190

Certified to
COUNTY FEDERAL SAVINGS & LOAN
ASSOCIATION
Rockville Centre, N.Y.

Certified to
LAWYERS TITLE INSURANCE CORP.

Frank C. Bond
FRANK C. BOND-NYLS 21268
NOV. 29, 1954

Santiago, Ray

From: Ray Santiago <rjsantiago47@gmail.com>
Sent: Tuesday, May 18, 2021 4:25 PM
To: Santiago, Ray
Subject: BLACK ALUMINUM FENCE 54 inch x 6ft ASSEMBLED PANEL Pool Code eBay.png

EXTERNAL SENDER

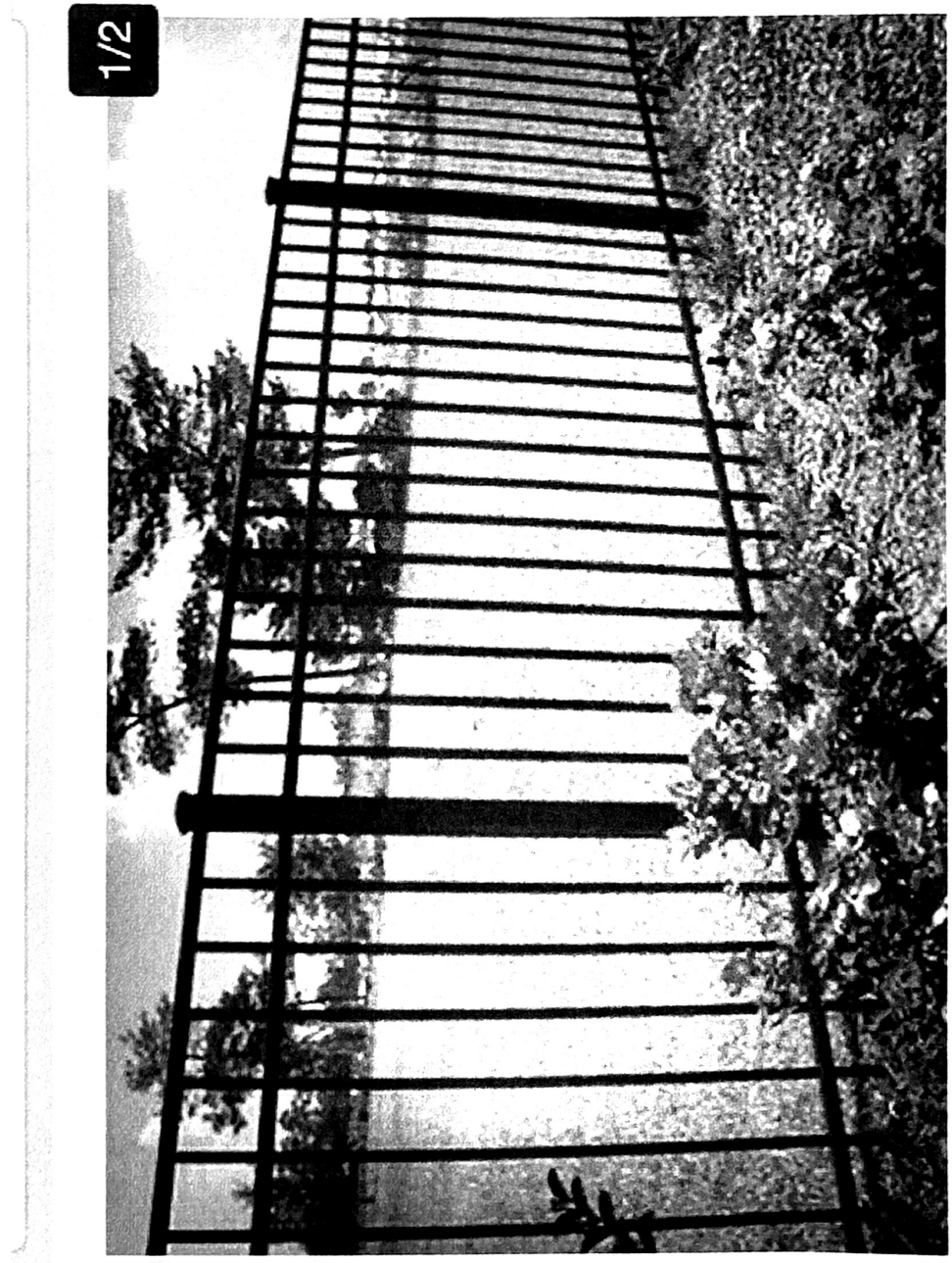

→ 5' Black Aluminum

→ FIVES + OFF TIE

3 SWAY



--- → welder wire

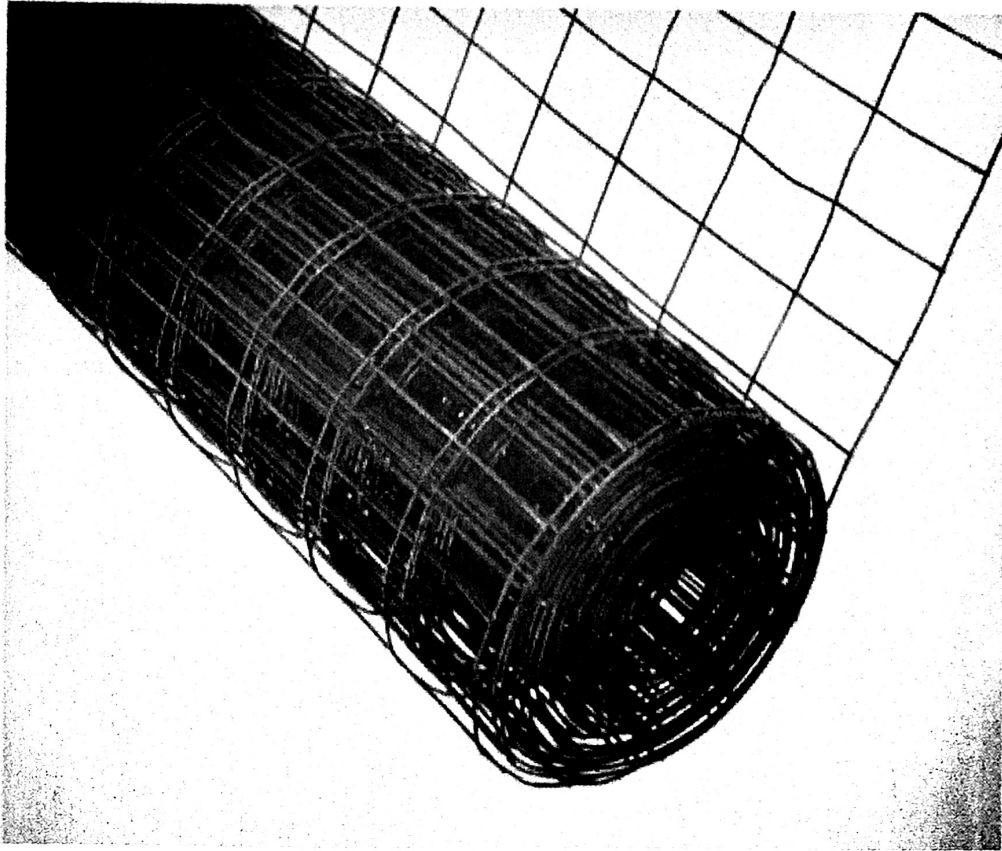

- WELDED WIRE FENCE - BLACK
- 6 FEET HIGH
- ACROSS THE BACK OF THE YARD
- APPROXIMATELY 85 FEET FROM THE HOUSE

FENCED AREA

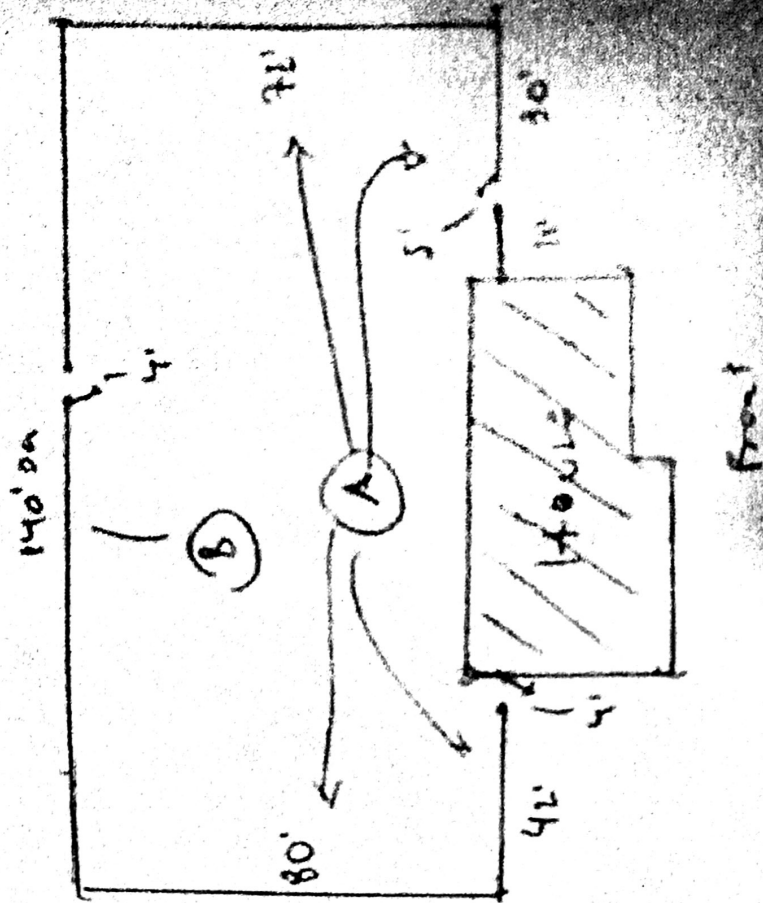

Sent from my iPhone