

## TOWN OF NORTH CASTLE

WESTCHESTER COUNTY  
17 Bedford Road  
Armonk, New York 10504-1898

Telephone: (914) 273-3000 x 43  
Fax: (914) 273-3554  
www.nortcastleny.com

RESIDENTIAL PROJECT  
REVIEW COMMITTEE  
Adam R. Kaufman AICP, Chair

### RESIDENTIAL PROJECT REVIEW COMMITTEE (RPRC) APPLICATION

#### Section I- PROJECT

ADDRESS: 3 Seymour Place West

#### Section III- DESCRIPTION OF WORK:

Tree Removal - Sea Attached Details

#### Section III- CONTACT INFORMATION:

APPLICANT: Mo Belen & Steve Lopez

ADDRESS: Amunson Pond Lane P-ville, NY 10570

PHONE: 516-888-7934 MOBILE: \_\_\_\_\_ EMAIL: morgeler@gmail.com  
StephenLopez@optonline.net

PROPERTY OWNER: Katherine Cresci

ADDRESS: \_\_\_\_\_

PHONE: 914-463-8888 MOBILE: \_\_\_\_\_ EMAIL: Josephdaniel@msn.com

PROFESSIONAL: Alessandro Brodny Tree Service

ADDRESS: \_\_\_\_\_

PHONE: 240-216-0396 MOBILE: \_\_\_\_\_

EMAIL: \_\_\_\_\_

#### Section IV- PROPERTY INFORMATION:

Zone: \_\_\_\_\_ Tax ID (lot designation) \_\_\_\_\_

<b>Stephen Lopez, AICP, RLA</b> Town Planning and Landscape Architecture 254 Bedford Road, Pleasantville, NY 10570		Sheet TR-1
<b>Mo &amp; Liz Beller</b> 3 Seaimar Place West Armonk, NY		
Date: September 3, 2021 Scale: As Shown		

Tree Removal Plan (see notes Sheet TR-2)

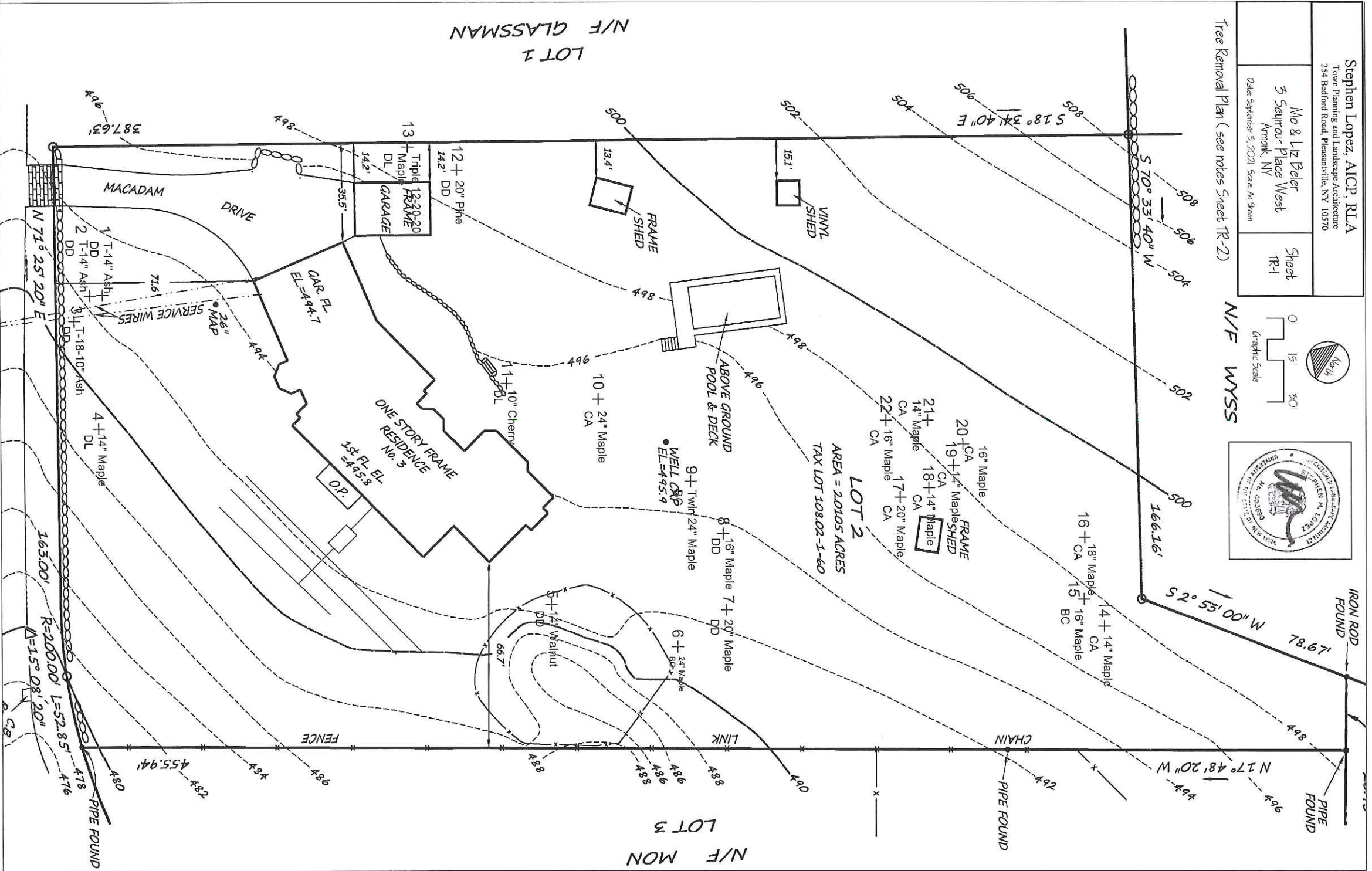
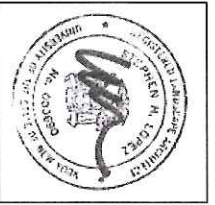
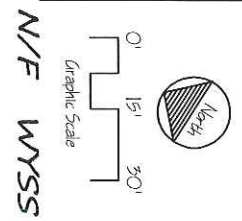

## Tree Removals

3 Seymour Place West, Armonk, NY

8/29/2021

#	Species	DBH	Condition
1	Ash	Twin 14"	DD
2	Ash	Twin 14"	DD
3	Ash	Twin 10"014"	DD
4	Maple	14"	DL
5	Walnut	14"	DD
6	Maple	24"	BC
7	Maple	20"	DD
8	Maple	16"	DD
9	Maple	Twin 24"	BC
10	Maple	24"	CA
11	Cherry	10"	DL
12	Pine	20"	PC
13	Maple	Triple 12"-20"-20"	DL
14	Maple	14"	CA
15	Maple	16"	BC
16	Maple	18"	CA
17	Maple	20"	CA
18	Maple	14"	CA
19	Maple	14"	CA
20	Maple	16"	CA
21	Maple	14"	CA
22	Maple	16"	CA

### Legend

BC	Broken Crown
CA	Construction Area
DD	Dead/Dying
DL	Danger Leaning
PC	Poor Crown

### Notes:

1. This drawing is for Tree Removal specification only. All base data, including survey and site plan, by others. No representation or warranty is expressed or implied as to accuracy of same.
2. Contractor is responsible for safety of site and protection of all existing site improvements during all Tree Removal activities. Thereafter the owner is responsible for maintaining a safe site.
3. Tree locations are approximated by a site visit on 8-29-21. All property lines to be staked prior to removals.

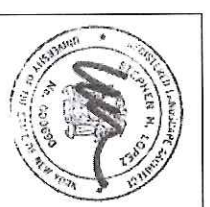

**Stephen Lopez, AICP, RLA**  
Town Planning and Landscape Architecture  
254 Bedford Road, Pleasantville, NY 10570

**Mo & Liz Beler**  
3 Seymour Place West  
Armonk, NY

Date: September 3, 2021 Scale: As Shown

Sheet  
TR-2