



TOWN OF NORTH CASTLE

WESTCHESTER COUNTY
17 Bedford Road
Armonk, New York 10504-1898

Telephone: (914) 273-3000 x 43
Fax: (914) 273-3554
www.nortcastleny.com

RESIDENTIAL PROJECT
REVIEW COMMITTEE
Adam R. Kaufman AICP, Chair

RESIDENTIAL PROJECT REVIEW COMMITTEE (RPRC) APPLICATION

Section I- PROJECT

ADDRESS: 19 EVERGREEN ROW ARMONK, NY 10507

Section III- DESCRIPTION OF WORK:

SEE ATTACHED.

Section III- CONTACT INFORMATION:

APPLICANT: LEE PLUTZER
ADDRESS: 19 EVERGREEN ROW ARMONK NY 10507
PHONE: 516 662 2510 MOBILE: SAME EMAIL: LPLUTZER@AOL.COM

PROPERTY OWNER: LEE PLUTZER
ADDRESS: SAME
PHONE: _____ MOBILE: _____ EMAIL: _____

PROFESSIONAL: J.D.R. TREE SERVICE
ADDRESS: 50 TIGHE RD YORKTOWN HTS NY 10598
PHONE: _____ MOBILE: 914.471.7197
EMAIL: _____

Section IV- PROPERTY INFORMATION:

Zone: R-1A Tax ID (lot designation) 101.02-2-35

Section III - Description of Work:

Removal of 29 Evergreen Trees that are overgrown in the back of the house. This will be followed by regrading of the area to allow for more flat land, topsoil application and planting grass. Along with planting grass, planting of 29 new trees to offset for loss of existing trees and limit impact to neighborhood.

The trees being removed are all overgrown Norway Spruce and most have very few limbs. They range from 8" in diameter to 18" in diameter.

THIS MAP WAS PREPARED FOR THE
 CONSENTIVE USE OF AND IS CERTIFIED ONLY TO
 THE SURVEYING COMPANY AND OF TITLE SERVICES, L.L.C. TITLE AND SURVEYING
 22 CHARLES ST. NEW YORK, N.Y.
 10014
 THE SURVEYOR AND ALVIN PLITZER.

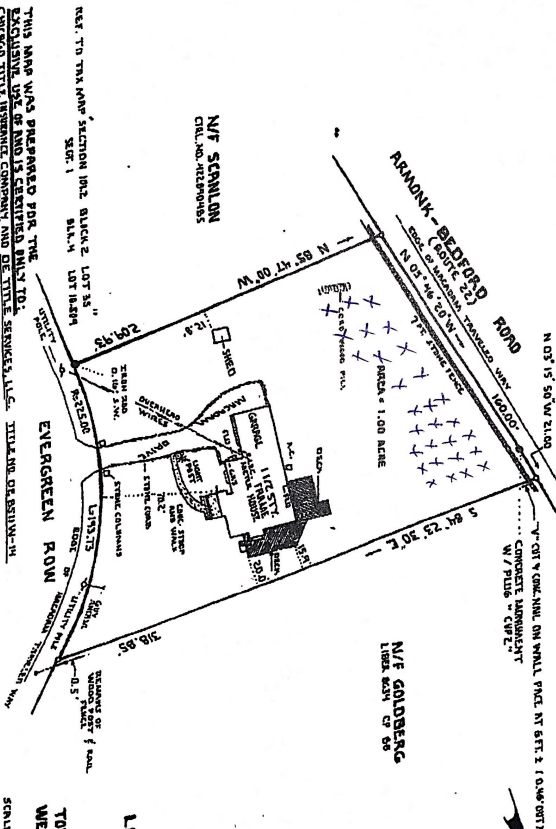

1'-0\"/>



LAND SURVEY MAP
 PREPARED FOR
PLITZER
 SITUATE IN THE
TOWN OF NORTH CASTLE
WESTCHESTER COUNTY
NEW YORK
 SURVEYED BY
 Z CHARLES STUBBS P.L.S.
 NEW YORK STATE LICENSE NO. 040700
 101 WEST 125th STREET, MANHATTAN, NY
 10028
 TITLE AND SURVEYING, L.L.C.
 22 CHARLES ST. NEW YORK, N.Y. 10014
 SCALE 1 INCH = 40 FT. DATE 5, 2014

TREE REPLANTING

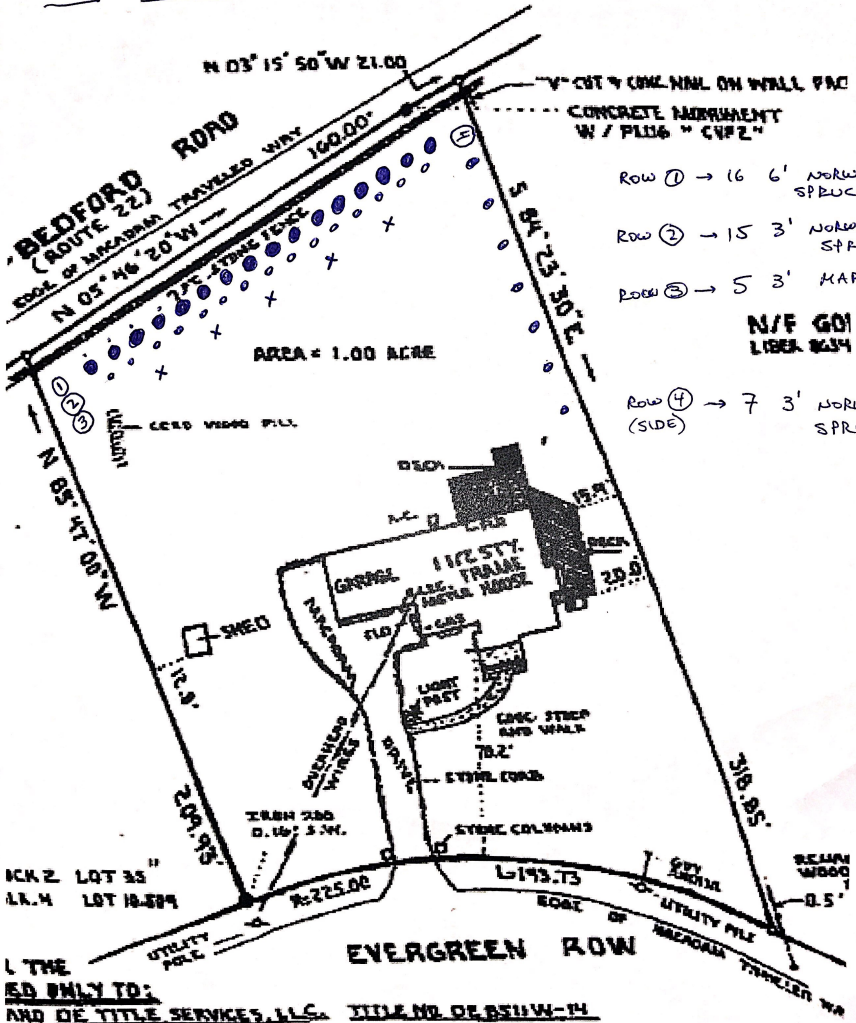

THE
ED ONLY TO:
AND OF TITLE SERVICES, LLC. TITLE NO. OF BS11W-14