



# TOWN OF NORTH CASTLE

WESTCHESTER COUNTY  
17 Bedford Road  
Armonk, New York 10504-1898

Telephone: (914) 273-3000 x 43  
Fax: (914) 273-3554  
www.nortcastleny.com

RESIDENTIAL PROJECT  
REVIEW COMMITTEE  
Adam R. Kaufman AICP, Chair

## RESIDENTIAL PROJECT REVIEW COMMITTEE (RPRC) APPLICATION

### Section I- PROJECT

ADDRESS: 23 Hillandale Ave White Plains NY 10603

### Section III- DESCRIPTION OF WORK:

Replacement stairs, garage roof, Deck assembly, roof over deck, deck railing.

### Section III- CONTACT INFORMATION:

APPLICANT: Stephano Nascimento  
ADDRESS: 23 Hillandale Ave White plains NY 10603  
PHONE: 914-575-8975 MOBILE: \_\_\_\_\_ EMAIL: Tefo17@me.com

PROPERTY OWNER: Stephano Nascimento  
ADDRESS: 23 Hillandale Ave White Plains NY 10603  
PHONE: 914-575-8975 MOBILE: \_\_\_\_\_ EMAIL: Tefo17@me.com

PROFESSIONAL: Daniel F. Mayet  
ADDRESS: 80 Greenwich Ave., Greenwich, CT 06830  
PHONE: 203-618-0053 MOBILE: 203-550-3540  
EMAIL: danielmayet@outlook.com

### Section IV- PROPERTY INFORMATION:

Zone: R-2F Tax ID (lot designation) 122.12-4-18



# TOWN OF NORTH CASTLE

WESTCHESTER COUNTY  
17 Bedford Road  
Armonk, New York 10504-1898

RESIDENTIAL PROJECT  
REVIEW COMMITTEE  
Adam R. Kaufman AICP, Chair

Telephone: (914) 273-3000 x43  
Fax: (914) 273-3554  
[www.northcastleny.com](http://www.northcastleny.com)

## RESIDENTIAL PROJECT REVIEW COMMITTEE (RPRC) PROCEDURES

The RPRC was created to streamline the residential review process and quickly reviews all residential projects. Projects determined to have no impact are permitted to apply to the Building Department while more complicated projects are directed to the appropriate review board(s).

THE RPRC reviews all applications for residential permits (including, but not limited to, buildings permits, steep slope permits, wetlands permits and pool permits), but excluding permits only relating to interior alterations/renovations.

To get on an RPRC agenda you must submit a single PDF file containing the following to the Planning Department:

1. Complete all items on the RPRC checklist
2. RPRC Application fee. Check made payable to: Town of North Castle.
3. Floor Area and Gross Land Coverage work sheets (with backup information)
4. Plans for your project according the RPRC Checklist
5. Submit one single PDF file containing all information listed above to the Planning Department:  
[planning@northcastleny.com](mailto:planning@northcastleny.com).

Once your application has been submitted, you may follow your application on the RPRC webpage located at <http://www.northcastleny.com/residential-project-review-committee-rprc>

Determination Letters are posted on the website (click on determination letters, find the date of your meeting and click on the name of your project - Letters are posted the day after the meeting, typically by 1 :00 p.m.)

---



**Town of North Castle  
Residential Project Review Committee**

17 Bedford Road Armonk, New York 10504  
(914) 273-3542 (914) 273-3554 (fax)

**RPRC COMPLETENESS REVIEW FORM**

*This form represents the standard requirements for a completeness review for all Residential Project Review Committee submissions. Failure to provide all of the information requested will result in a determination that the application is incomplete.*

Project Name on Plan: 23 Hillandale Ave. - Deck, railing, roof & stair Replacement

Initial Submittal  Revised Preliminary

Street Location: 23 Hillandale Ave

Zoning District: R-2F Property Acreage: 0.11 Tax Map Parcel ID: 122.12-4-18

Date: 11.29.2021

**DEPARTMENTAL USE ONLY**

Date Filed: \_\_\_\_\_ Staff Name: \_\_\_\_\_

**Preliminary Plan Completeness Review Checklist**

Items marked with a  are complete, items left blank  are incomplete and must be completed, "NA" means not applicable.

1. Plan prepared by a registered architect or professional engineer
2. Aerial photo (Google Earth) showing the applicant's entire property and adjacent properties and streets
3. Map showing the applicant's entire property and adjacent properties and streets
4. A locator map at a convenient scale
5. The proposed location, use and design of all buildings and structures
6. Existing topography and proposed grade elevations
7. Location of drives
8. Location of all existing and proposed site improvements, including drains, culverts, retaining walls and fences

**RPRC COMPLETENESS REVIEW FORM**

Page 2

- 9. Description of method of water supply and sewage disposal and location of such facilities
- 10. The name and address of the applicant, property owner(s) if other than the applicant and of the planner, engineer, architect, surveyor and/or other professionals engaged to work
- 11. Submission of a Zoning Conformance Table depicting the plan's compliance with the minimum requirements of the Zoning District
- 12. If a tree removal permit is being sought, submission of a plan depicting the location and graphical removal status of all Town-regulated trees within the proposed area of disturbance. In addition, the tree plan shall be accompanied by a tree inventory includes a unique ID number, the species, size, health condition and removal status of each tree.
- 13. If a wetlands permit is being sought, identification of the wetland and the 100-foot wetland buffer.

More information about the items required herein can be obtained from the North Castle Planning Department. A copy of the Town Code can be obtained from Town Clerk or on the North Castle homepage: <http://www.northcastleny.com/townhall.html>

\_\_\_\_\_ On this date, all items necessary for a technical review of the proposed site plan have been submitted and constitute a COMPLETE APPLICATION.



**TOWN OF NORTH CASTLE**  
**WESTCHESTER COUNTY**  
 17 Bedford Road  
 Armonk, New York 10504-1898

**PLANNING DEPARTMENT**  
**Adam R. Kaufman, AICP**  
**Director of Planning**

**Telephone: (914) 273-3542**  
**Fax: (914) 273-3554**  
[www.northcastleny.com](http://www.northcastleny.com)

**GROSS LAND COVERAGE CALCULATIONS WORKSHEET**

Application Name or Identifying Title: 23 Hillandale Ave. - Deck, railing, roof & stair Replacement Date: 11.29.2021

Tax Map Designation or Proposed Lot No.: 122.12-4-18

Gross Lot Coverage

- |     |  |                 |
|-----|--|-----------------|
| 1.  | Total lot Area (Net Lot Area for Lots Created After 12/13/06):   | <u>5,000</u>    |
| 2.  | <b>Maximum</b> permitted gross land coverage (per Section 355-26.C(1)(b)):   | <u>2,500</u>    |
| 3.  | <b>BONUS</b> maximum gross land cover (per Section 355-26.C(1)(b)):  | <u>0</u>        |
|     | Distance principal home is beyond minimum front yard setback<br>$\frac{\text{_____}}{\text{n/a}} \times 10 = \text{_____}$ | <u>0</u>        |
| 4.  | <b>TOTAL Maximum Permitted gross land coverage</b> = Sum of lines 2 and 3  | <u>2,500</u>    |
| 5.  | Amount of lot area covered by <b>principal building</b> :<br>1,683.87 existing + <u>0</u> proposed =                       | <u>1,683.87</u> |
| 6.  | Amount of lot area covered by <b>accessory buildings</b> :<br>0 existing + <u>0</u> proposed =                             | <u>0</u>        |
| 7.  | Amount of lot area covered by <b>decks</b> :<br>0 existing + <u>0</u> proposed =   | <u>0</u>        |
| 8.  | Amount of lot area covered by <b>porches</b> :<br><u>0</u> existing + <u>0</u> proposed =                                  | <u>0</u>        |
| 9.  | Amount of lot area covered by <b>driveway, parking areas and walkways</b> :<br>550.48 existing + <u>0</u> proposed =       | <u>550.48</u>   |
| 10. | Amount of lot area covered by <b>terraces</b> :<br><u>0</u> existing + <u>0</u> proposed =                                 | <u>0</u>        |
| 11. | Amount of lot area covered by <b>tennis court, pool and mechanical equip</b> :<br><u>0</u> existing + <u>0</u> proposed =  | <u>0</u>        |
| 12. | Amount of lot area covered by <b>all other structures</b> :<br>0 existing + <u>0</u> proposed =                            | <u>0</u>        |
| 13. | Proposed <b>gross land coverage</b> : Total of Lines 5 – 12 =  | <u>2,234.35</u> |

If Line 13 is less than or equal to Line 4 your proposal **complies** with the Town's maximum gross land coverage regulations and the project may proceed to the Residential Project Review Committee for review. If Line 13 is greater than Line 4 your proposal does not comply with the Town's regulations.

Signature and Seal of \_\_\_\_\_  
 Planning Worksheet



11.29.2021  
 Date



**TOWN OF NORTH CASTLE**  
**WESTCHESTER COUNTY**  
17 Bedford Road  
Armonk, New York 10504-1898

**PLANNING DEPARTMENT**  
Adam R. Kaufman, AICP  
Director of Planning

Telephone: (914) 273-3542  
Fax: (914) 273-3554  
[www.northcastleny.com](http://www.northcastleny.com)

## GROSS LAND COVERAGE WORKSHEET

The following format is to be used for all applications for the purpose of demonstrating the gross land coverage of a property as necessary to show compliance with gross land coverage limitations of the Town Code.

1. Scaled worksheets are to be prepared based upon a site plan which represents existing or proposed conditions as applicable to the particular circumstances of the approval being sought. All site plans and worksheets are required to be prepared by a licensed or registered professional in the State of New York.
2. Each component of the gross land coverage is to be divided into simple polygons (squares, rectangles, etc.) each being drawn on the plan. The area of each polygon is to be shown by providing the dimensions and resulting area measurement. Each polygon is to be assigned an identifying label for reference purposes.
3. A summary table for each component is to be completed. The area of each polygon is to be listed by reference label then added, resulting in the gross land coverage for the entire site.
4. Any exception of land coverage from the gross land coverage must be identified on the floor plans and summary tables. The rationale for any exception must accompany the floor area worksheets.
5. A schematic illustration of the format is shown below

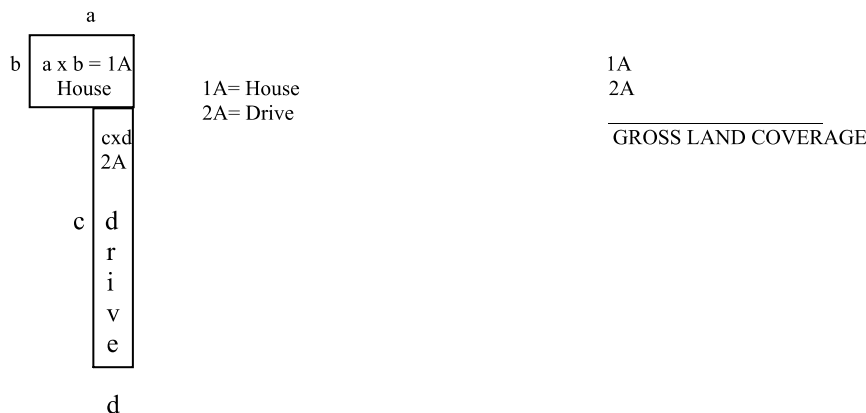

LOT AREA, NET – Lot area minus seventy five (75) percent of the area of any wetlands, waterbodies and, watercourses, but excluding any adjacent areas, all as defined in Chapter 209 Wetlands and Drainage, of the Town Code, and the area of any steep slopes, as defined Chapter 213, except that in the case of one-family lots, the deduction for steep slopes shall be only fifty (50) percent.

Lot Size	Maximum Permitted Gross Land Coverage for One-Family Dwelling Lots <sup>1</sup> (square feet)
Less than 5,000 square feet	50% of the lot area
5,000 to 9,999 square feet	2,500 plus 30% of the lot area in excess of 5,000 square feet
10,000 to 14,999 square feet	4,000 plus 24% of the lot area in excess of 10,000 square feet
15,000 square feet to 0.499 acres	5,200 plus 18% of the lot area in excess of 15,000 square feet
0.5 to 0.749 acres	6,420 plus 15% of the lot area in excess of 0.5 acres
0.75 to 0.999 acres	8,050 plus 12% of the lot area in excess of 0.75 acres
1.0 to 1.999 acres	9,350 plus 9% of the lot area in excess of 1.0 acres
2.0 acres or more	13,270 plus 7.5% of the lot area in excess of 2.0 acres

\*Permitted gross land coverage limitations for two-family dwelling lots in the R-2F District shall be twenty five (25) percent greater than that permitted for one-family dwelling lots.

NOTWITHSTANDING ABOVE LIMITATIONS, AN ADDITIONAL 10 SQUARE FEET OF GROSS LAND COVERAGE SHALL BE PERMITTED FOR EACH ONE FOOT OF FRONT YARD SETBACK OF THE PRINCIPAL DWELLING IN EXCESS OF THE MINIMUM FRONT YARD SETBACK REQUIRED.



**TOWN OF NORTH CASTLE**  
**WESTCHESTER COUNTY**  
 17 Bedford Road  
 Armonk, New York 10504-1898

**PLANNING DEPARTMENT**  
**Adam R. Kaufman, AICP**  
**Director of Planning**

January 29, 2019  
 Telephone: (914) 273-3542  
 Fax: (914) 273-3554  
[www.northcastleny.com](http://www.northcastleny.com)

**FLOOR AREA CALCULATIONS WORKSHEET**

Application Name or Identifying Title: 23 Hillandale Ave. - Deck, railing, roof & stair Replacement Date: \_\_\_\_\_

Tax Map Designation or Proposed Lot No.: 122.12-4-18

Floor Area

- |     |   |                 |
|-----|---|-----------------|
| 1.  | Total Lot Area (Net Lot Area for Lots Created After 12/13/06):  | <u>5,000</u>    |
| 2.  | <b>Maximum</b> permitted floor area (per Section 355-26.B(4)):  | <u>2,500</u>    |
| 3.  | Amount of floor area contained within first floor:<br>— <u>833.36</u> existing + <u>0</u> proposed = _____                          | <u>833.36</u>   |
| 4.  | Amount of floor area contained within second floor:<br>— <u>956.61</u> existing + <u>0</u> proposed = _____                         | <u>956.61</u>   |
| 5.  | Amount of floor area contained within garage:<br>— <u>593.70</u> existing + <u>0</u> proposed = _____                               | <u>593.70</u>   |
| 6.  | Amount of floor area contained within porches capable of being enclosed:<br>— <u>0</u> existing + <u>0</u> proposed = _____         | <u>0</u>        |
| 7.  | Amount of floor area contained within basement (if applicable – see definition):<br>— <u>0</u> existing + <u>0</u> proposed = _____ | <u>0</u>        |
| 8.  | Amount of floor area contained within attic (if applicable – see definition):<br>— <u>0</u> existing + <u>0</u> proposed = _____    | <u>0</u>        |
| 9.  | Amount of floor area contained within all accessory buildings:<br>— <u>0</u> existing + <u>0</u> proposed = _____                   | <u>0</u>        |
| 10. | Proposed <b>floor area</b> : Total of Lines 3 – 9 = _____   | <u>2,383.67</u> |

If Line 10 is less than or equal to Line 2, your proposal **complies** with the Town's maximum floor area regulations and the project may proceed to the Essential Project Review Committee for review. If Line 10 is greater than Line 2 your proposal does not comply with the Town's regulations.

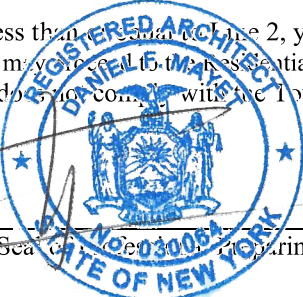
Signature and Seal of  Planning Worksheet

11.29.2021  
 Date





**TOWN OF NORTH CASTLE**  
**WESTCHESTER COUNTY**  
 17 Bedford Road  
 Armonk, New York 10504-1898

**PLANNING DEPARTMENT**  
**Adam R. Kaufman, AICP**  
**Director of Planning**

**Telephone: (914) 273-3542**  
**Fax: (914) 273-3554**  
[www.northcastleny.com](http://www.northcastleny.com)

### GROSS FLOOR AREA WORKSHEET

The following format is to be used for all applications for the purpose of demonstrating the gross floor area of a building or group of buildings as necessary to show compliance with a building or group of buildings as necessary to show compliance with floor area limitations of the Town Code or as otherwise necessary to illustrate the intended or potential use of a structure.

1. Scaled worksheets are to be prepared based upon floor plans which represent existing or proposed conditions as applicable to the particular circumstances of the approval being sought. All floor plans and worksheets are required to be prepared by a licensed or registered professional in the State of New York.
2. The floor area of each floor is to be divided into simple polygons (squares, rectangles, etc.) each being drawn on the plan. The area of each polygon is to be shown by providing the dimensions and resulting area measurement. Each polygon is to be assigned an identifying label for reference purposes.
3. A summary table for each floor is to be completed. The area of each polygon is to be listed by reference label then added, resulting in the floor area for the entire floor.
4. A similar summary table is to be provided listing the total floor area of each floor within the resulting floor area of each building.
5. Any exception of floor area from the gross floor area must be identified on the floor plans and summary tables. The rationale for any exception must accompany the floor area worksheets.
6. A schematic illustration of the format is shown below.

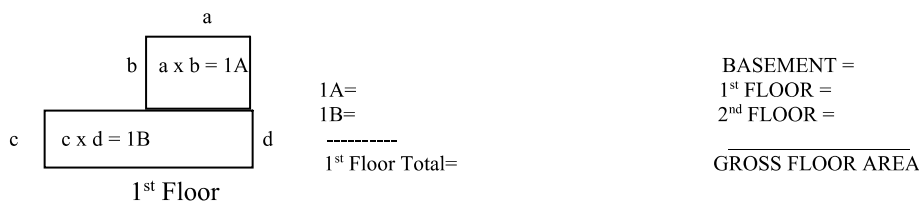

LOT AREA, NET – Lot area minus seventy five (75) percent of the area of any wetlands, waterbodies and, watercourses, but excluding any adjacent areas, all as defined in Chapter 209 Wetlands and Drainage, of the Town Code, and the area of any steep slopes, as defined Chapter 213, except that in the case of one-family lots, the deduction for steep slopes shall be only fifty (50) percent.

FLOOR AREA, GROSS -- The sum of the horizontal areas of the several stories of the building or buildings, excluding any floor area used for off-street parking or loading purposes (except for one- and two-family residences), measured from the exterior walls or, in the case of a common wall separating two buildings, from the center line of such a common wall, and including any two-story or any enclosed porch, or one having a roof and capable of being enclosed. See the definition of "basement" for exclusion of basement/mechanical areas in nonresidential buildings from "floor area, gross." For one- and two-family residences, any attic space with a floor to ceiling height of 7.5 feet or greater shall be included as part of gross floor area, as shall those portions of any basement with a floor to ceiling height of 7.5 feet or greater if the basement is considered a "story" in accordance with one of the following three alternative measurements:

- A. Where the finished surface of the floor above the basement is more than six feet above average grade.
- B. Where the finished surface of the floor above the basement is more than six feet above the finished ground level for more than 50% of the total building perimeter.
- C. Where the finished surface of the floor above the basement is more than 12 feet above the finished ground level at any point along the building perimeter.

Lot Size	Maximum Permitted Gross Floor Area for One-Family Dwellings and Accessory Buildings <sup>1</sup> (square feet)
Less than 5,000 square feet	1,875 or 50% of the lot area, whichever is greater
5,000 to 9,999 square feet	2,500 plus 25% of the lot area in excess of 5,000 square feet
10,000 to 14,999 square feet	3,750 plus 20% of the lot area in excess of 10,000 square feet
15,000 square feet to 0.499 acres	4,750 plus 15% of the lot area in excess of 15,000 square feet
0.5 to 0.749 acres	5,768 plus 10% of the lot area in excess of 0.5 acres
0.75 to 0.999 acres	6,856 plus 8% of the lot area in excess of 0.75 acres
1.0 to 1.499 acres	7,727 plus 6% of the lot area in excess of 1.0 acres
1.5 to 1.999 acres	9,034 plus 5% of the lot area in excess of 1.5 acres
2.0 to 3.999 acres	10,122 plus 4% of the lot area in excess of 2.0 acres
4.0 acres or more	13,607 plus 3% of the lot area in excess of 4.0 acres

\*Permitted gross floor area for two-family dwellings in the R-2F District shall be one-third (1/3) greater than that permitted for one-family dwellings.

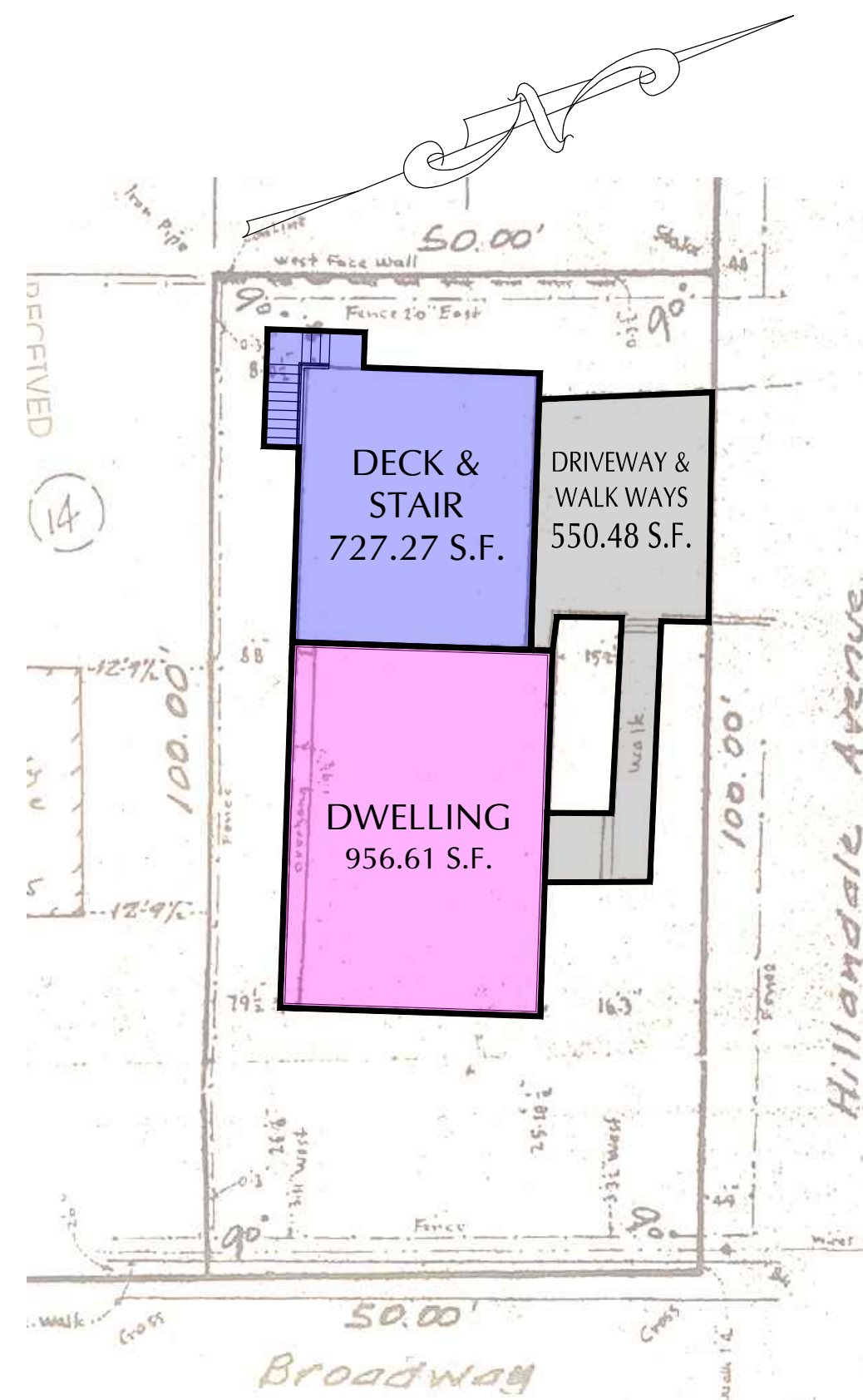

**PLOT PLAN**  
SCALE: 1/16" = 1'-0"

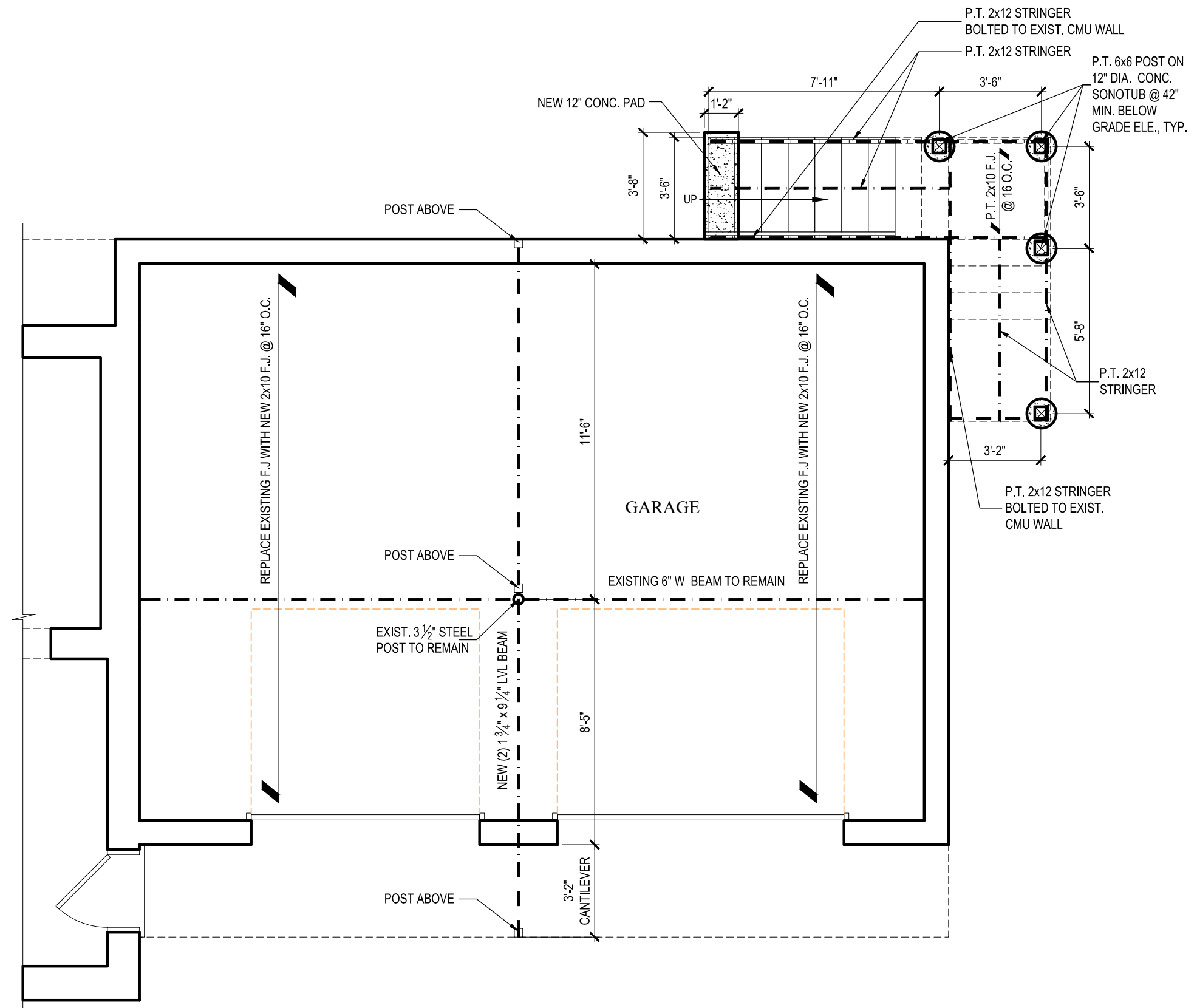

**FIRST FLOOR PLAN (PARTIAL) - PROPOSED**  
SCALE: 1/4" = 1'-0"

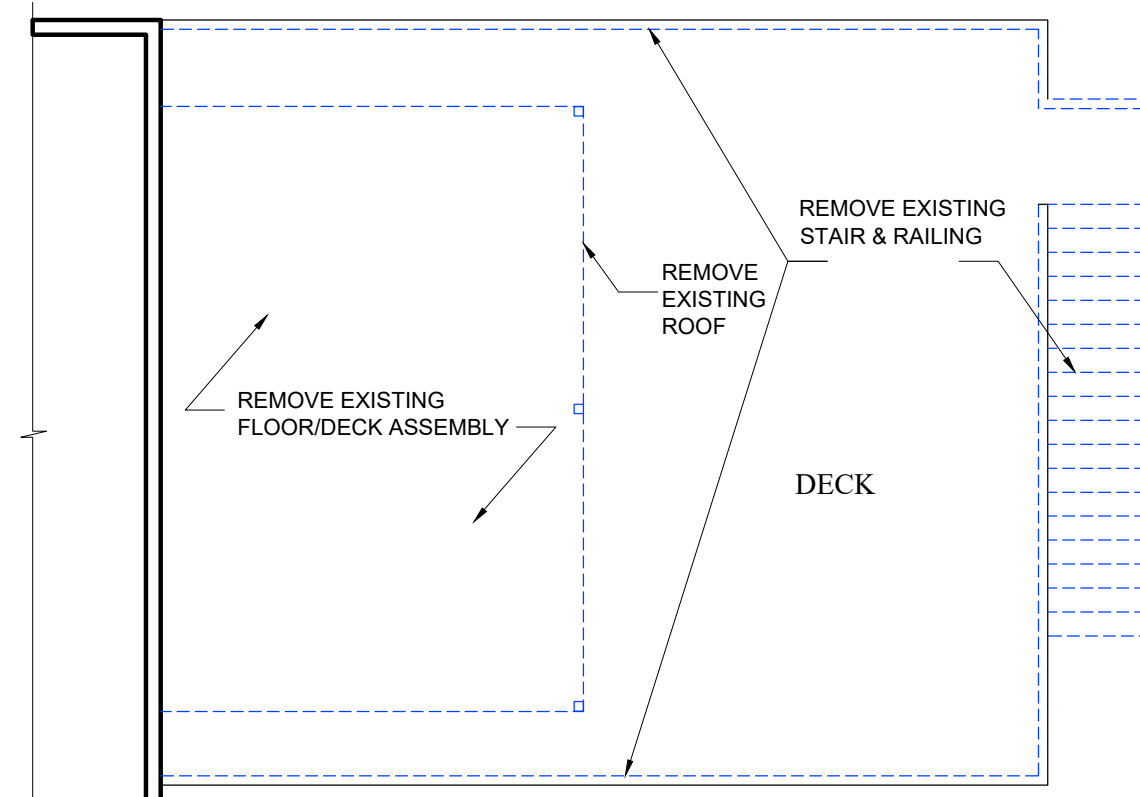

**SECOND FLOOR (PARTIAL) EXISTING/REMOVAL PLAN**  
SCALE: 3/16" = 1'-0"

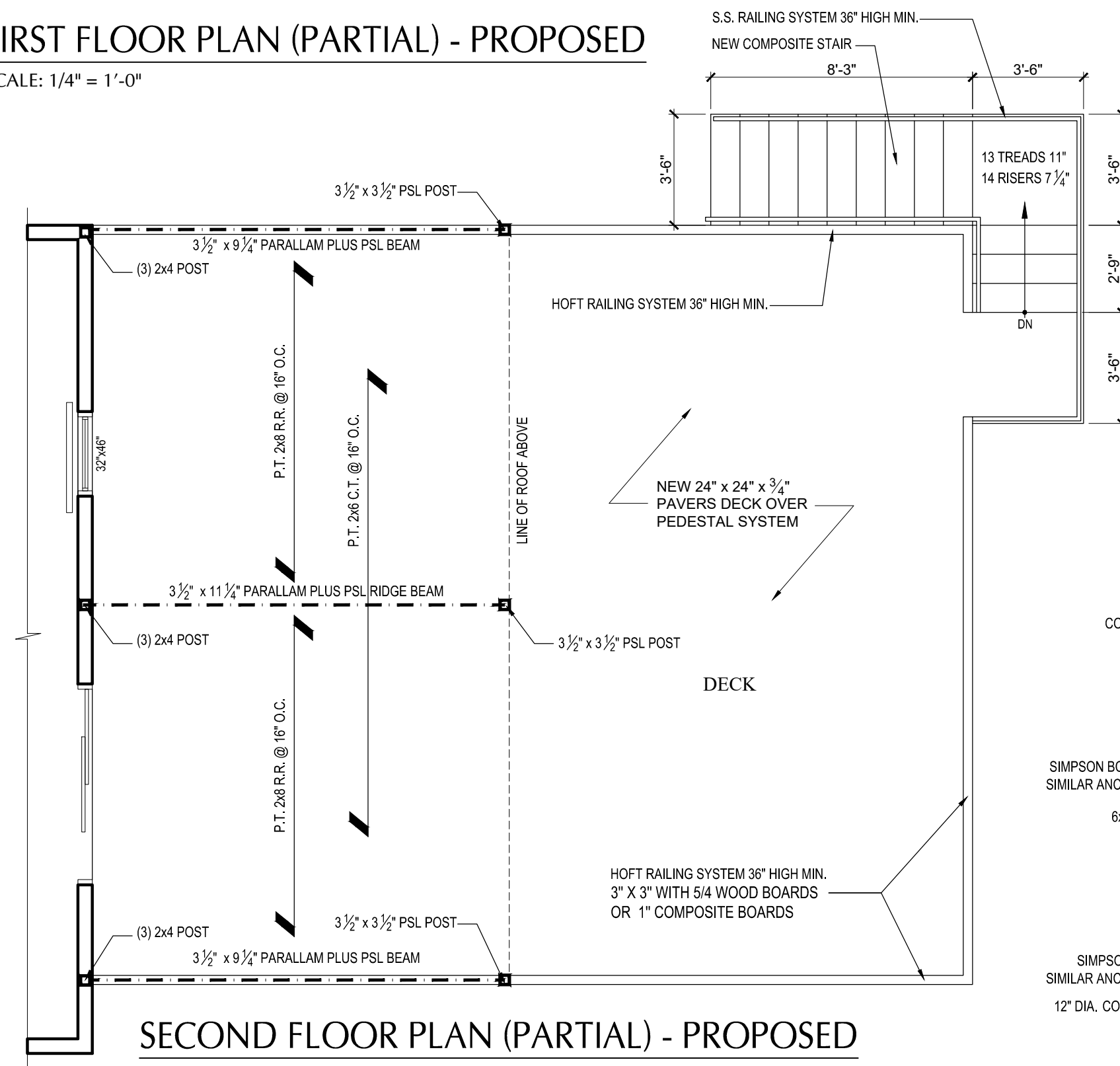

**SECOND FLOOR PLAN (PARTIAL) - PROPOSED**  
SCALE: 1/4" = 1'-0"

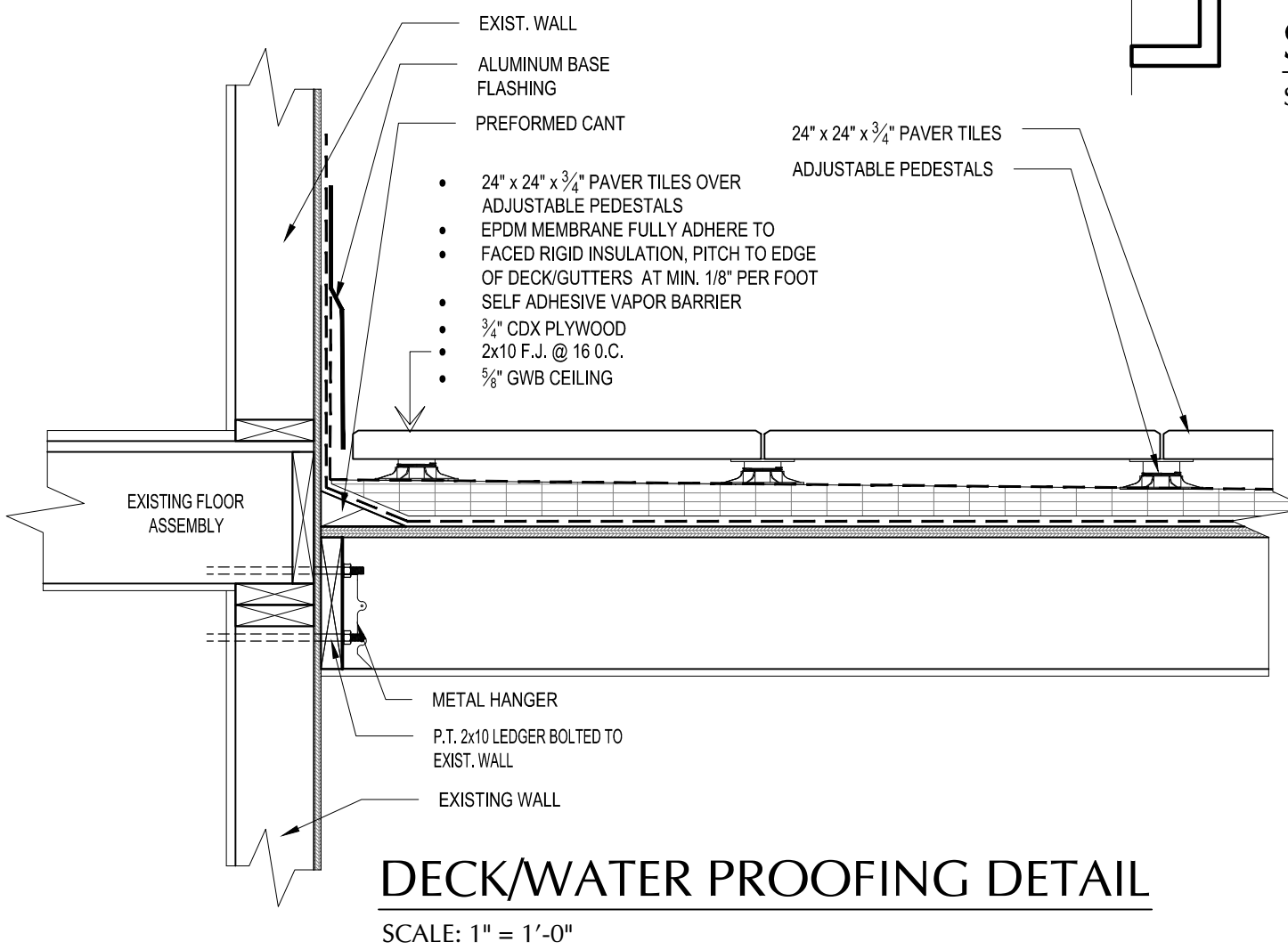

**DECK/WATER PROOFING DETAIL**  
SCALE: 1" = 1'-0"

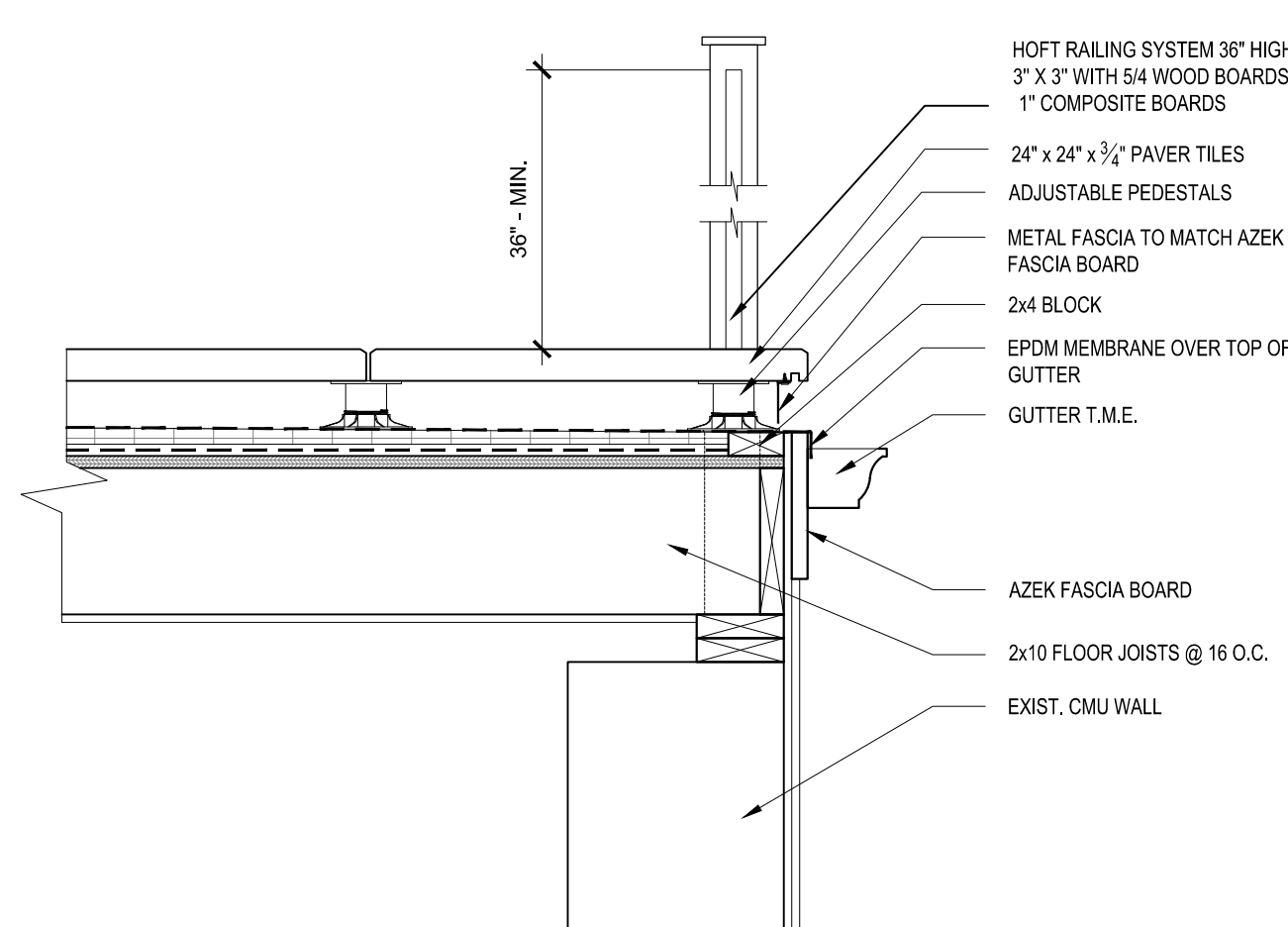

**STAIRS SECTION DETAIL**  
SCALE: 1" = 1'-0"

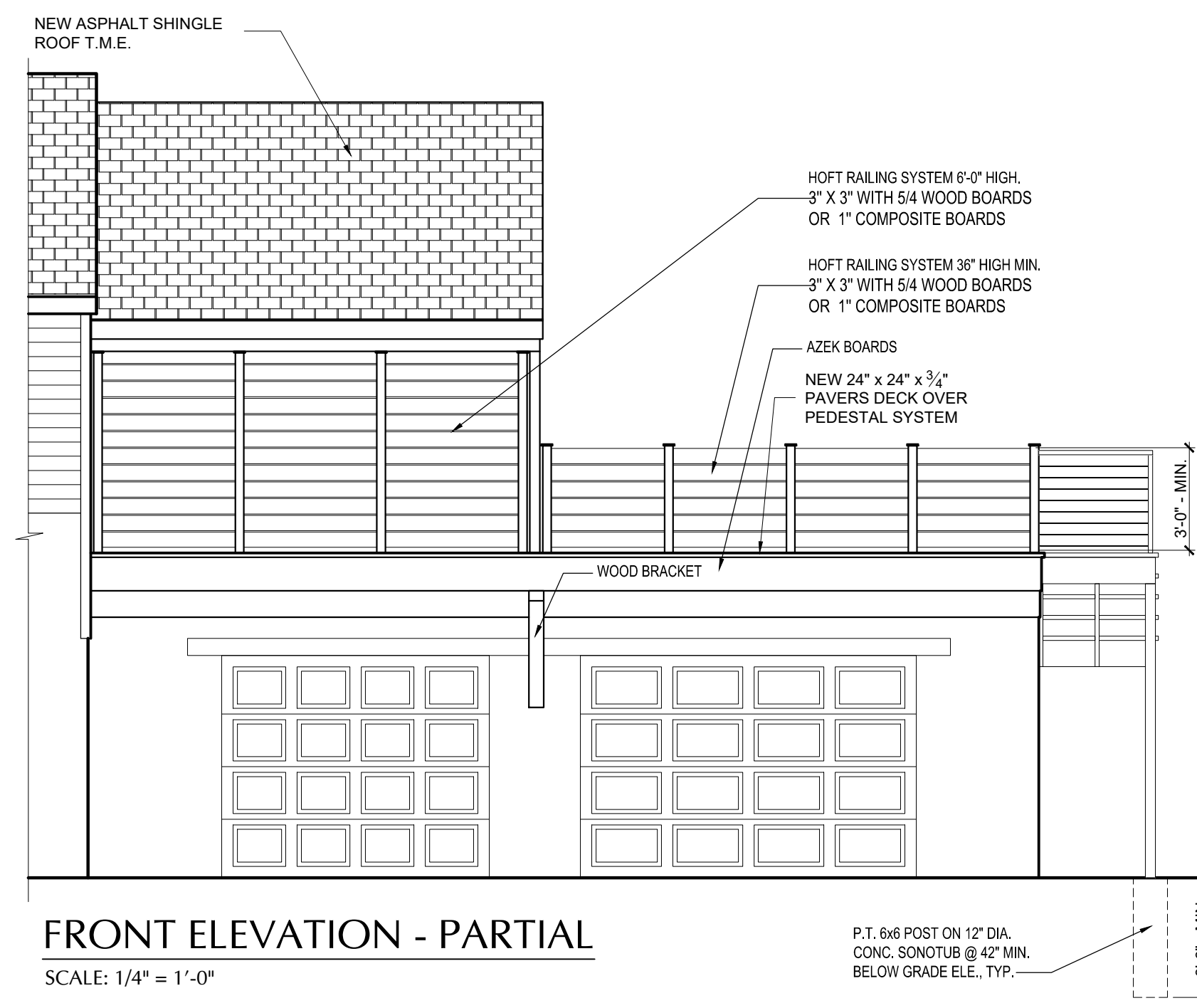

**FRONT ELEVATION - PARTIAL**  
SCALE: 1/4" = 1'-0"

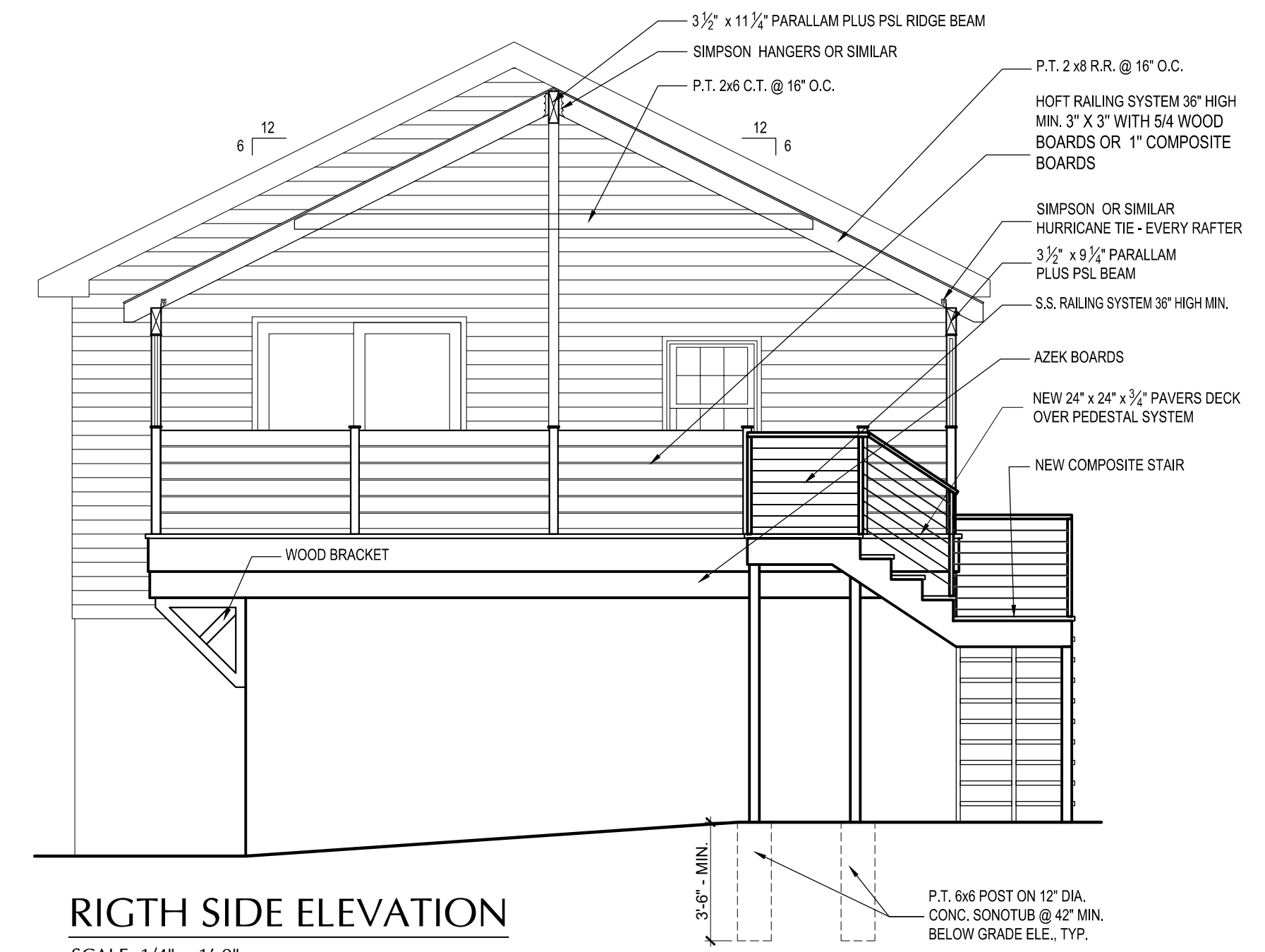

**RIGHT SIDE ELEVATION**  
SCALE: 1/4" = 1'-0"

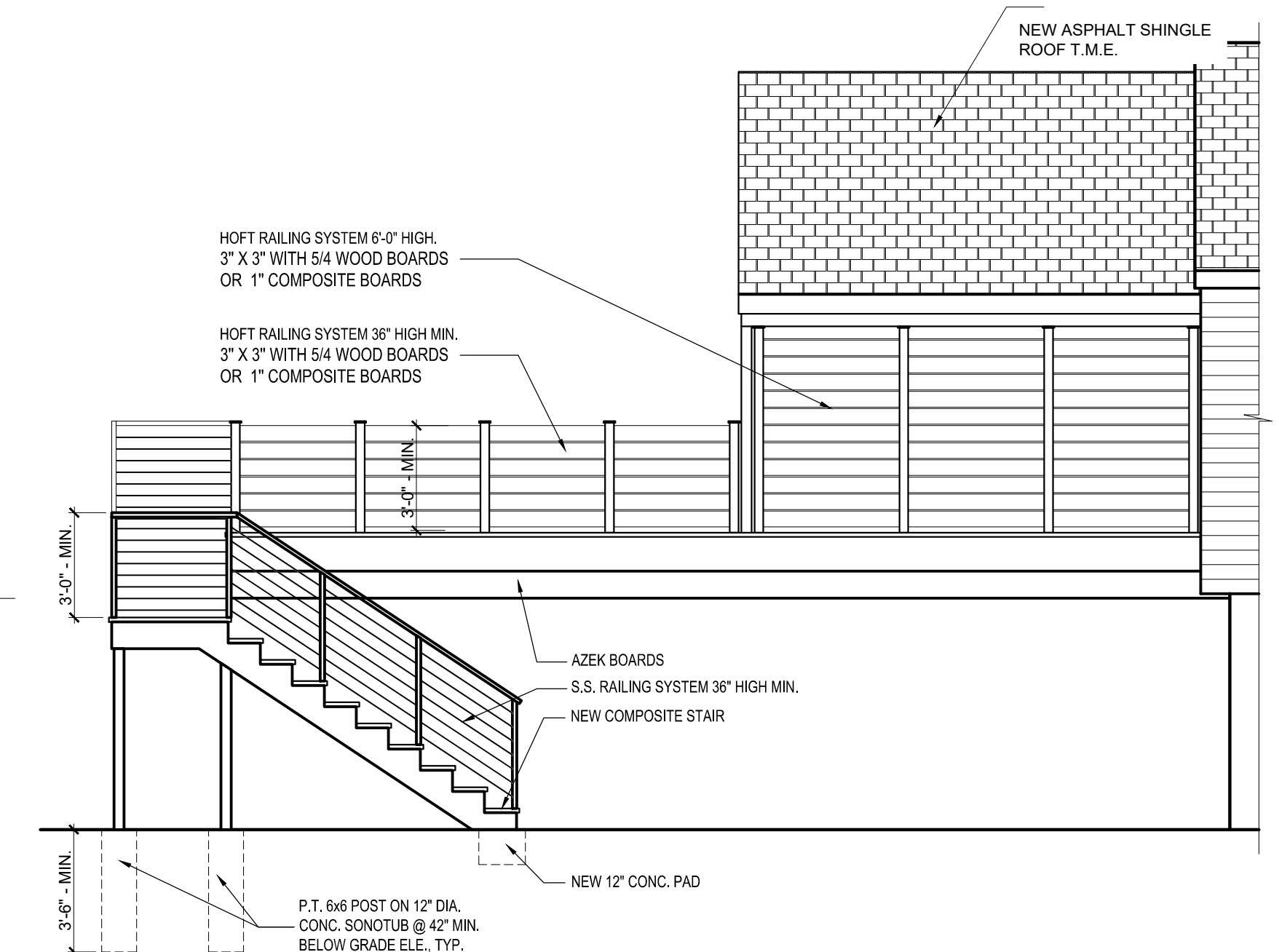

**REAR ELEVATION**  
SCALE: 1/4" = 1'-0"

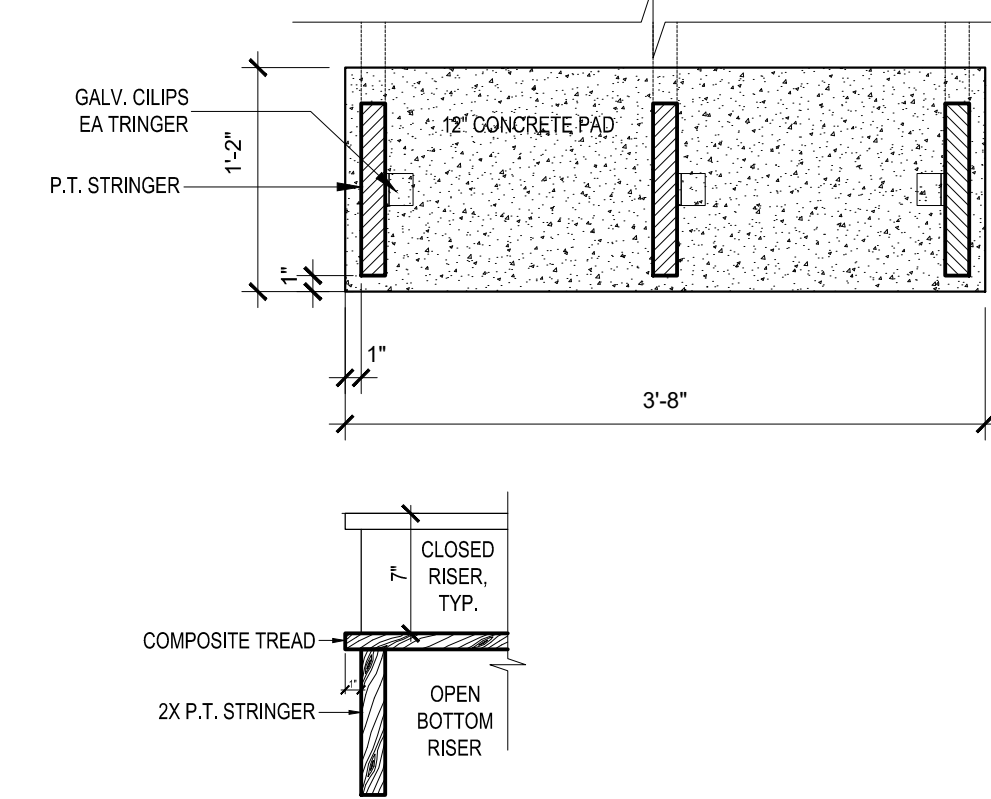

**CONC. PAD & STEP DETAIL**  
SCALE: 1" = 1'-0"

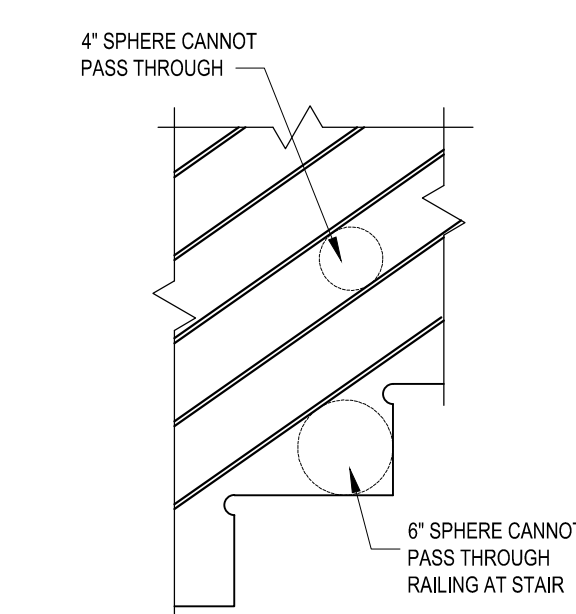

**RAILING @ STAIRS DETAIL**  
SCALE: 1" = 1'-0"

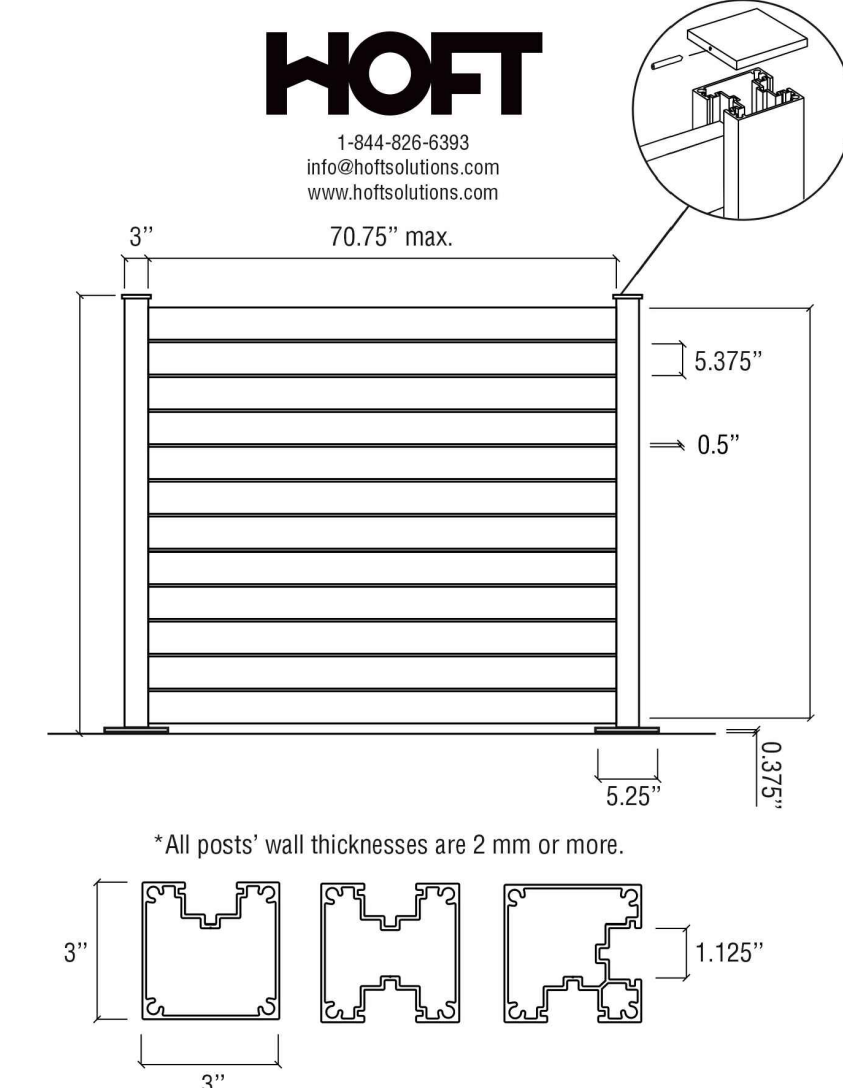

**RAILING INSTALLATION DETAILS**

NYS EDUCATION LAW: It is a violation of the New York State Education Law Title VIII, Art. 145, Section 7209.2 for any person unless he/she is acting under the direction of a New York State Architect / Professional Engineer to alter any item or make any alterations on this drawing

2	8.3.2021	BATHROOM WINDOW TEMPERED GLASS
1	8.2.2021	AS PER BUILDING DEPARTMENT COMMENTS & NEW DECK/ROOF STAIR REPLACEMENT
REVISION:	DATE:	COMMENT:

**23 HILLANDALE AVE.**  
REPLACEMENT OF  
EXIST. STAIR, DECK ASSEMBLY,  
ROOF OVER DECK & RAILING  
23 HILLANDALE AVE., WHITE PLAINS, NY 10603

NEW YORK ARCHITECT DESIGNERS  
ARCHITECT DANIEL F. MAYET

80 Greenwich Ave, Greenwich, CT 06830  
Tel: 203-618-0053 - (203)550-3540  
CONSULTANT: OSCAR OVALLE  
oscarovalle4@gmail.com

REGISTERED ARCHITECT  
**DANIEL F. MAYET**  
No. 031094  
STATE OF NEW YORK

DATE: November 29, 2021  
PROJECT NO.:  
DRAWING BY: O.O.  
CHECKED BY:  
DWG NO.: **A-101**

1 OF 2

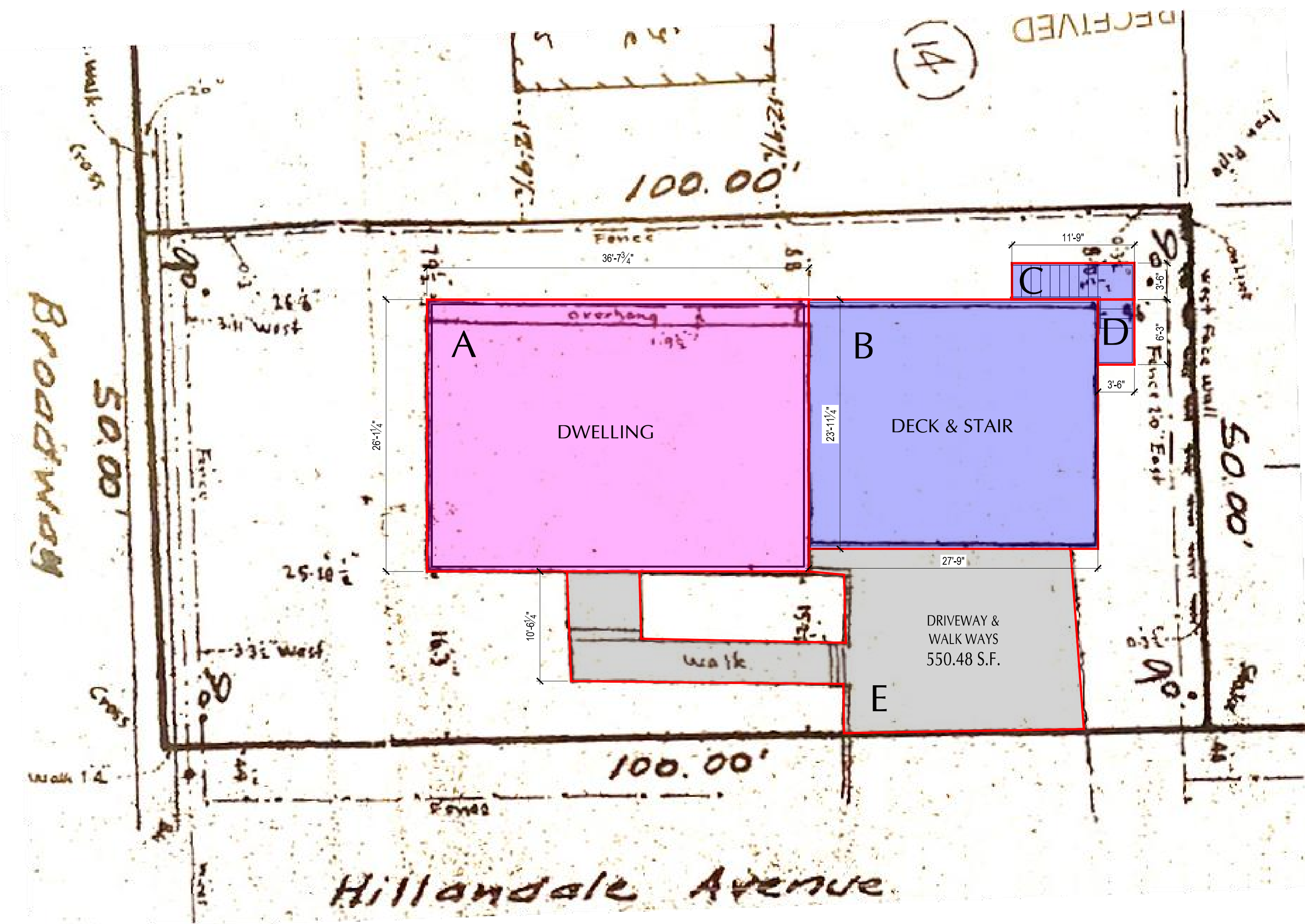

GROSS LAND COVERAGE  
SCALE: 1/8" = 1'-0"

GROSS LAND COVERAGE	
A	956.61 S.F.
B	664.25 S.F.
C	41.13 S.F.
D	21.88 S.F.
E	550.48 S.F.
<b>TOTAL: 2,234.35</b>	

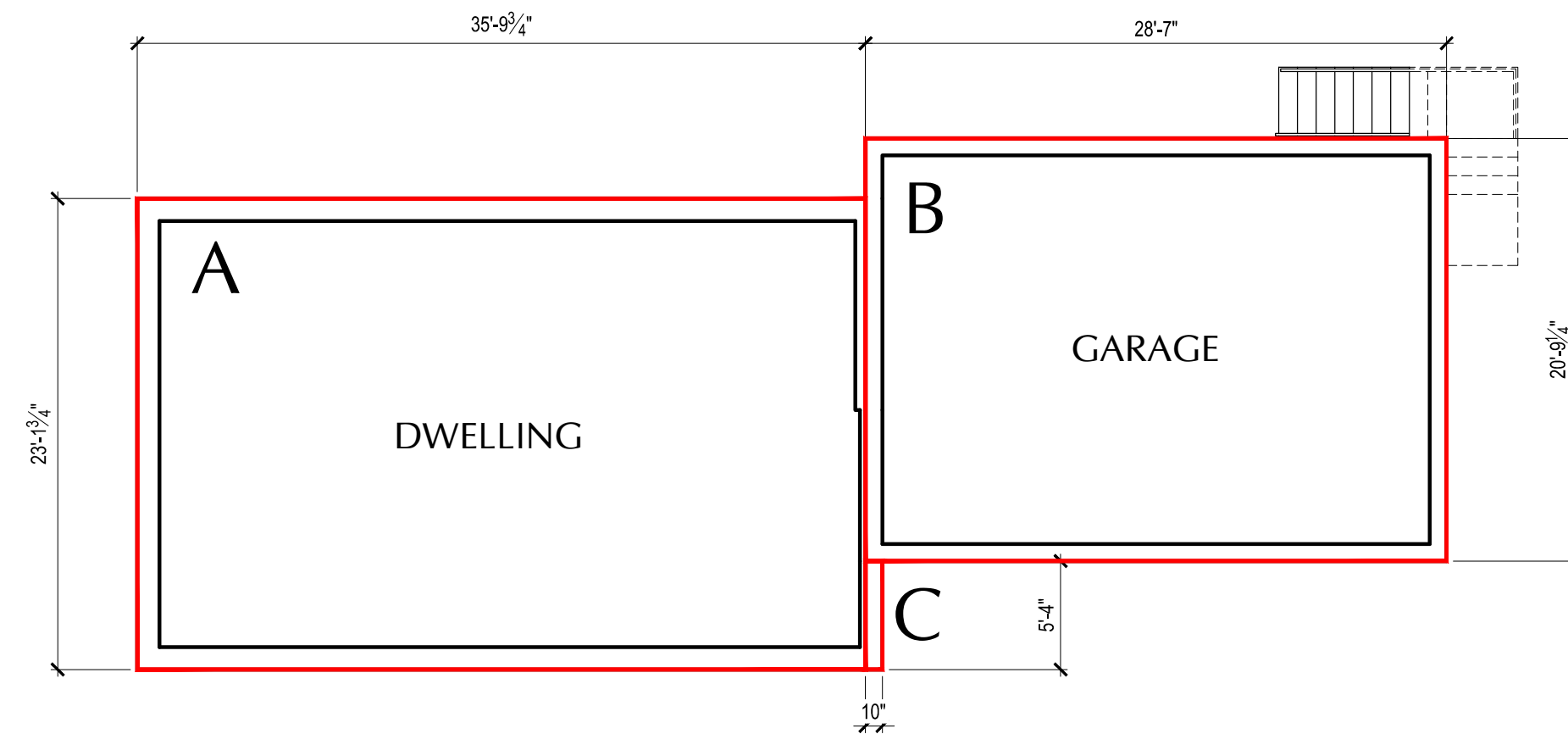

FIRST FLOOR - FLOOR AREA CALCULATION  
SCALE: 1/8" = 1'-0"

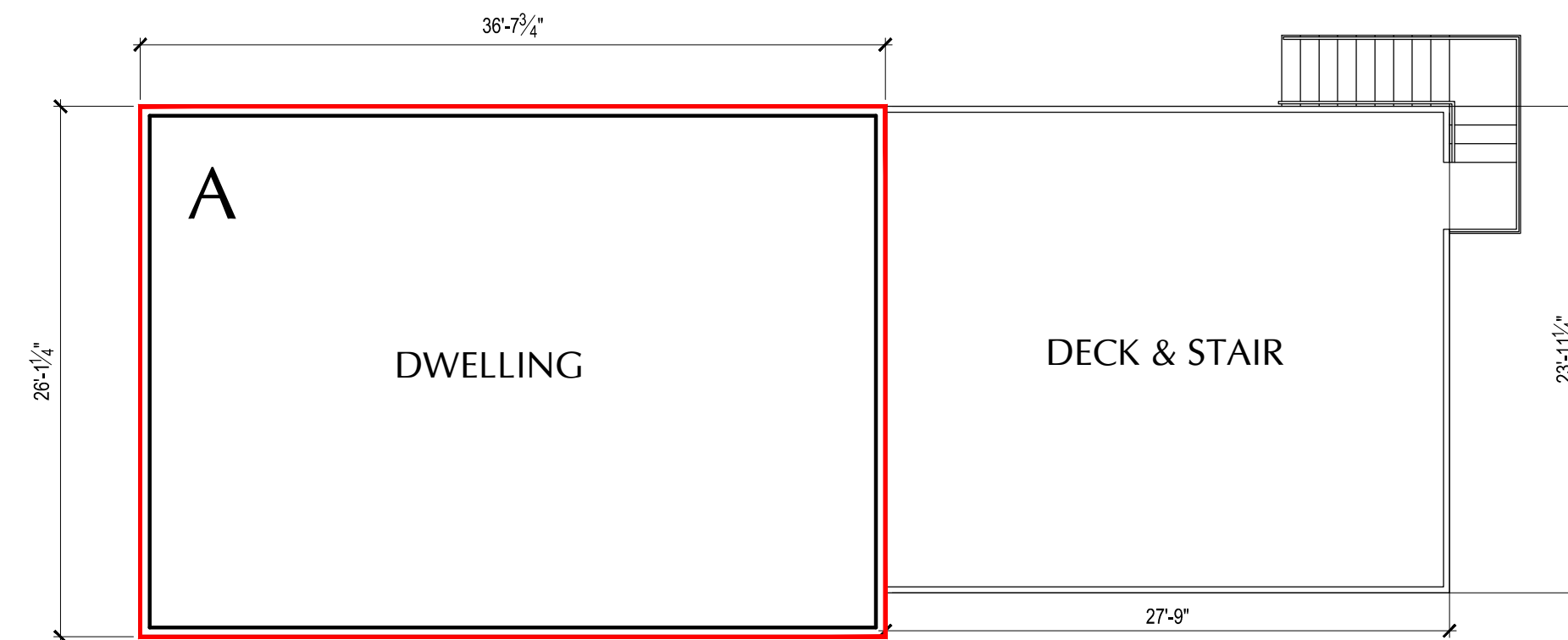

SECOND FLOOR - FLOOR AREA CALCULATION  
SCALE: 1/8" = 1'-0"

**FLOOR AREA CALCULATIONS**

FIRST FLOOR	
A	828.91 S.F.
B	593.70 S.F.
C	4.45 S.F.
<b>TOTAL: 1,427.06</b>	

SECOND FLOOR	
A	956.61 S.F.
<b>TOTAL: 956.61</b>	

FIRST FLOOR: 1,427.06 S.F.  
 SECOND FLOOR: 956.61 S.F.  
**TOTAL FAR: 2,383.67 S.F.**

NYS EDUCATION LAW: It is a violation of the New York State Education Law Title VIII, Art. 145, Section 7209.2 for any person unless he/she is acting under the direction of a New York State Architect / Professional Engineer to alter any item or make any alterations on this drawing

REVISION:	DATE:	COMMENT:
2	8.3.2021	BATHROOM WINDOW TEMPERED GLASS
1	8.2.2021	AS PER BUILDING DEPARTMENT COMMENTS & NEW DECK, ROOF STAIR REPLACEMENT

**23 HILLDALE AVE.**  
 REPLACEMENT OF  
 EXIST. STAIR, DECK ASSEMBLY,  
 ROOF OVER DECK & RAILING  
 23 HILLDALE AVE., WHITE PLAINS, NY 10603

NEW YORK ARCHITECT DESIGNERS  
 ARCHITECT DANIEL F. MAYET  
 80 Greenwich Ave, Greenwich, CT 06830  
 Tel: 203-618-0053 - (203)550-3540  
 CONSULTANT: OSCAR OVALLE  
 oscarovalle4@gmail.com

DATE: November 29, 2021  
 PROJECT NO.  
 DRAWING BY: O.O.  
 CHECKED BY:  
 DWG NO. **A-102**  
 2 OF 2

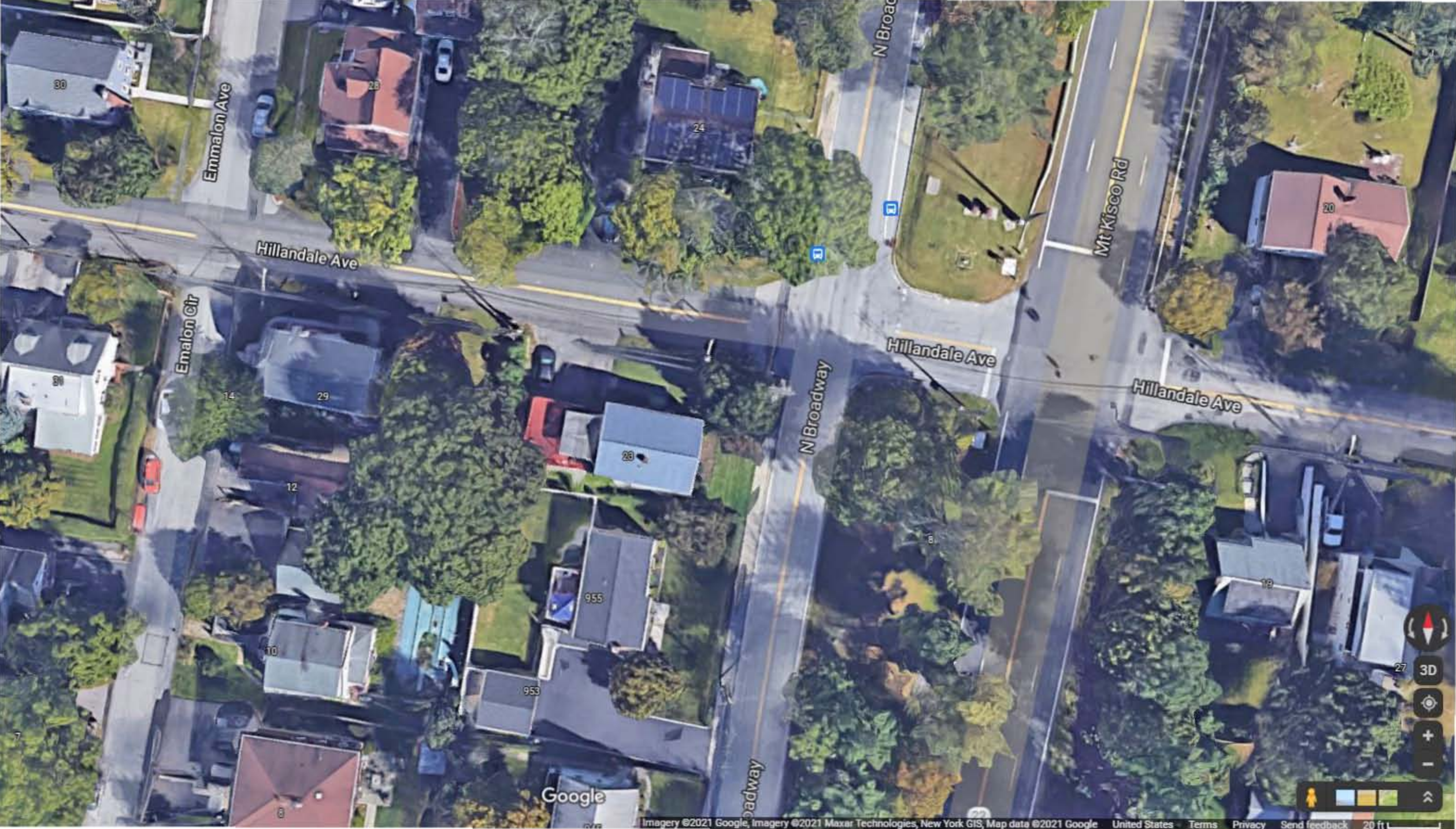

Emmalon Ave

Hillandale Ave

Emalon Ctr

N Broad

Mt Kisco Rd

Hillandale Ave

Hillandale Ave

N Broadway

30

28

24

20

14

29

12

23

955

10

953

Google



3D



# 23 HILLDALE AVE. ID: 122.12-4-18 (North Castle )



November 26, 2021

1:1,500

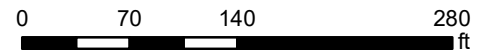

Tax parcel data was provided by local municipality. This map is generated as a public service to Westchester County residents for general information and planning purposes only, and should not be relied upon as a sole informational source. The County of Westchester hereby disclaims any liability from the use of this GIS mapping system by any person or entity. Tax parcel boundaries represent approximate property line location and should NOT be interpreted as or used in lieu of a survey or property boundary description. Property descriptions must be obtained from surveys or deeds. For more information please contact local municipality assessor's office.



**Westchester County GIS**

GIS Geographic Information System  
<http://giswww.westchestergov.com>  
Michaelian Office Building  
148 Martine Avenue Rm 214  
White Plains, New York 10601