



# TOWN OF NORTH CASTLE

WESTCHESTER COUNTY  
17 Bedford Road  
Armonk, New York 10504-1898

RESIDENTIAL PROJECT  
REVIEW COMMITTEE  
Adam R. Kaufman AICP, Chair

Telephone: (914) 273-3000 x 43  
Fax: (914) 273-3554  
www.nortcastleny.com

## RESIDENTIAL PROJECT REVIEW COMMITTEE (RPRC) APPLICATION

### Section I- PROJECT

ADDRESS: 839 MT. KISCO RD. ARMONK, NY

### Section III- DESCRIPTION OF WORK:

6 FT, VINYL PRIVACY FENCE

### Section III- CONTACT INFORMATION:

APPLICANT: EVAN LERNER

ADDRESS: 839 MT. KISCO RD. ARMONK, NY

PHONE: 516-864-6459 MOBILE: 516-864-6459 EMAIL: EVAN.D.LERNER@GMAIL.COM

PROPERTY OWNER: EVAN LERNER

ADDRESS: 839 MT. KISCO RD. ARMONK, NY

PHONE: 516-864-6459 MOBILE: 516-864-6459 EMAIL: EVAN.D.LERNER@GMAIL.COM

PROFESSIONAL: \_\_\_\_\_

ADDRESS: \_\_\_\_\_

PHONE: \_\_\_\_\_ MOBILE: \_\_\_\_\_

EMAIL: \_\_\_\_\_

### Section IV- PROPERTY INFORMATION:

Zone: R-2A Tax ID (lot designation) 100.04-2-10

## PRIVACY STYLES | OKLAHOMA SOLID

The **Oklahoma Style** is the most commonly sold vinyl fence style for its diverse applications and maximum privacy. These sections are manufactured with our full privacy interlocking tongue & groove board and heavy duty 2" x 6" steel reinforced bottom rail. We offer the Oklahoma fence and matching gate in scalloped and crowned designs.

The Oklahoma Privacy styles are available in heights ranging from 3 to 8 feet.



| OKLAHOMA |



| OKLAHOMA with OKLAHOMA TOPPER |

**STYLE →**



| OKLAHOMA with DIAGONAL MINI LATTICE TOPPER | 2 Tone



| OKLAHOMA with SQUARE MINI LATTICE TOPPER |



| OKLAHOMA DELUXE DIAGONAL LATTICE and a CROWNED WALK GATE |



| OKLAHOMA with OPEN SPINDLE |

COLOR = CYPRESS / GREY



# MATERIAL SPEC.

## VINYL PRIVACY STYLES

## OKLAHOMA

INTERSTATE PRICE GUIDE - Dec 2021

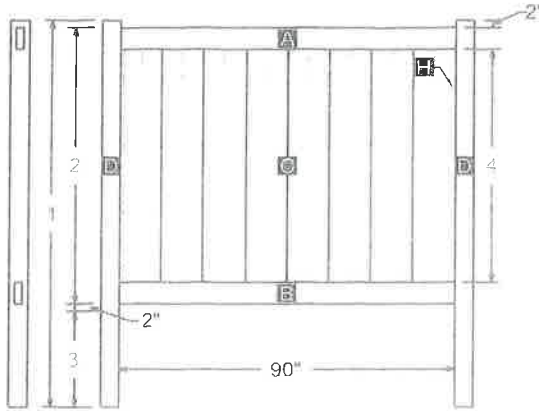

### DIMENSIONS

ITEM	OK6-6'H	OK55-5'6" H	OK5-5'H	OK45-4'6"H	OK4-4'H
1	108"	108"	96"	96"	78"
2	71.5"	65.5"	59.5"	53.5"	47.5"
3	32.5"	38.5"	32.5"	38.5"	26.5"
4	59.5"	53.5"	47.5"	41.5"	35.5"

### NOTES

C code	N/A	N/A	N/A	N/A	N/A
C	63.5"	57.5"	51.5"	45.5"	39.5"
D code	pr6_	pr55_	pr5_	pr45_	pr4_

Note: ( \_ ) = Last space of codes for the letter showing the color (example w for white)

ITEM	QTY	CODE	DESCRIPTION
A	1		2"x6"x94" TOP RAIL
B	1		2"x6"x94" BOTTOM RAIL (Steel)
C	8	See Notes	7/8"x11.25" T&G PICKET (See Notes)
D	2	See Notes	5"x5" POST (For lengths see 1)
H	2		T&G -U- CHANNEL (For lengths see 4)

APR 1 1987 772 S.F. OR 2,510 ACRES  
 Property Address: 1330 Mount Kisco Road, Mount Kisco, NY 10542  
 Our Identification Section: 2, Sheet 5 of Book 2 of Lot 24 9.

This survey was prepared for the existing lots of Property for Lot 24 9 of the Town of North Castle, New York State Association of Professional Land Surveyors, Inc.  
 The location of underground improvements or encroachments shown on this map are not certified or shown.

Submitted to: Charles P. Dunn  
 Barbara L. Dunn  
 The Arthur R. Dunn Agency

CONVEY AGREEMENT TO DATE: MARCH 8, 2000  
 MAP REVISED: MARCH 10, 2000  
 TOWN'S COURT STAMPEL: MAY 19, 2001  
 MAP REVISED: MAY 11, 2001  
 MAP REVISED: DECEMBER 19, 2000  
 SURVEY BROUGHT TO DATE: NOVEMBER 28, 2000  
 TOWN'S COURT STAMPEL: NOVEMBER 28, 2000  
 MAP REVISED: NOVEMBER 28, 2000  
 SURVEY BROUGHT TO DATE: OCTOBER 12, 2000  
 MAP REVISED: OCTOBER 15, 2000 TO SHOW ADJ. OR. Y  
 PROPERTY LINE STAMPEL: OCTOBER 3, 2000  
 MAP REVISED: OCTOBER 3, 2000  
 FOUNDATION LOCATED: MAY 7, 2000  
 MAP REVISED: JUNE 7, 2000  
 WAS PREPARED: MAY 25, 2000

BY: *[Signature]*  
 CHARLES P. DUNN, L.S.  
 ROBERT S. WILSON, L.S.

SURVEY OF PROPERTY  
 PREPARED FOR

**CHARLES P. and BARBARA L. DUNN**

Being Lot 24 9 of Book 2 of Lot 24 9 of the Town of North Castle, New York State Association of Professional Land Surveyors, Inc. Prepared by Robert M.J. Dunn Corporation, L.P. Said Map Filed in the Professional County Clerk's Office, Division of Land Records, October 27, 2000 in New York State Association of Professional Land Surveyors, Inc. File No. 2000-32

SITUATE IN THE  
 TOWN OF NORTH CASTLE  
 WESTCHESTER COUNTY, NEW YORK

SCALE: 1" = 50'

AS-BUILT SURVEY

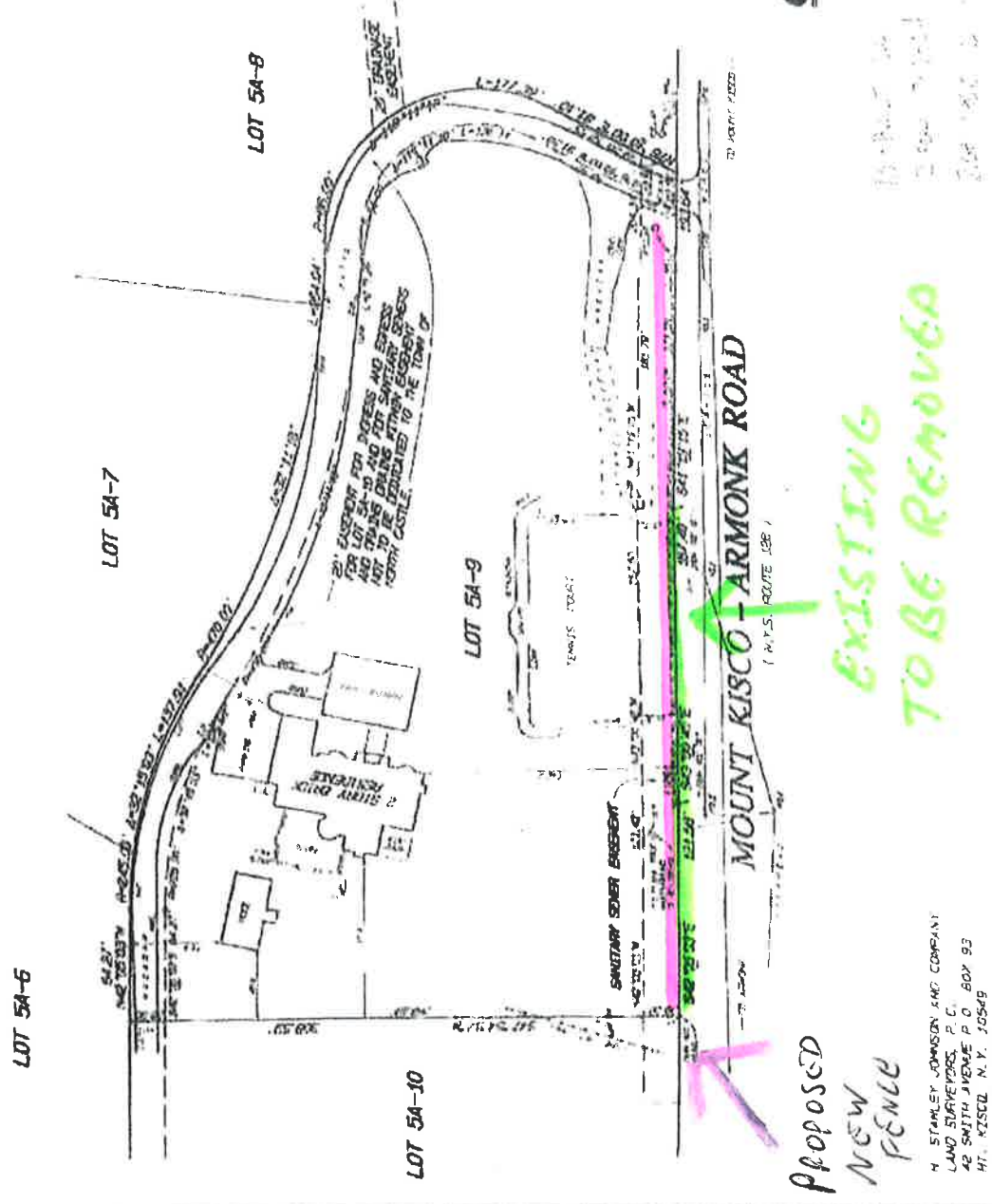

PROPOSED  
 NEW  
 FENCE

EXISTING  
 TO BE REMOVED

M. STANLEY JOHNSON AND COMPANY  
 LAND SURVEYORS, P.C.  
 40 SMITH AVENUE, P.O. BOX 93  
 MT. KISCO, N.Y. 10549  
 TEL. 914-261-3972  
 FAX 914-241-0438

PREPARED BY: R.M. & P.M. DUNN & ASSOCIATES, L.P.