



TOWN OF NORTH CASTLE

WESTCHESTER COUNTY
17 Bedford Road
Armonk, New York 10504-1898

RESIDENTIAL PROJECT
REVIEW COMMITTEE
Adam R. Kaufman AICP, Chair

Telephone: (914) 273-3000 x 43
Fax: (914) 273-3554
www.nortcastleny.com

RESIDENTIAL PROJECT REVIEW COMMITTEE (RPRC) APPLICATION

Section I- PROJECT

ADDRESS: 22 Half Mile Road Armonk NY 10504

Section III- DESCRIPTION OF WORK:

Partial replacement of existing backyard fence.
The new fence will replace and follow the outline of the existing fence line.

Section III- CONTACT INFORMATION:

APPLICANT: Sean Doyle
ADDRESS: 22 Half Mile Road Armonk NY 10504
PHONE: 518-225-3244 MOBILE: _____ EMAIL: seanthomasdoyle@gmail.com

PROPERTY OWNER: Sean Doyle
ADDRESS: 22 Half Mile Road Armonk NY 10504
PHONE: 518-225-3244 MOBILE: _____ EMAIL: seanthomasdoyle@gmail.com

PROFESSIONAL: Personal Touch Fence
ADDRESS: 331 Leetown Rd Stormville NY 12582
PHONE: 845-842-8661 MOBILE: _____
EMAIL: PTFENCE@gmail.com

Section IV- PROPERTY INFORMATION:

Zone: R-2A Tax ID (lot designation) 107.04-1-15

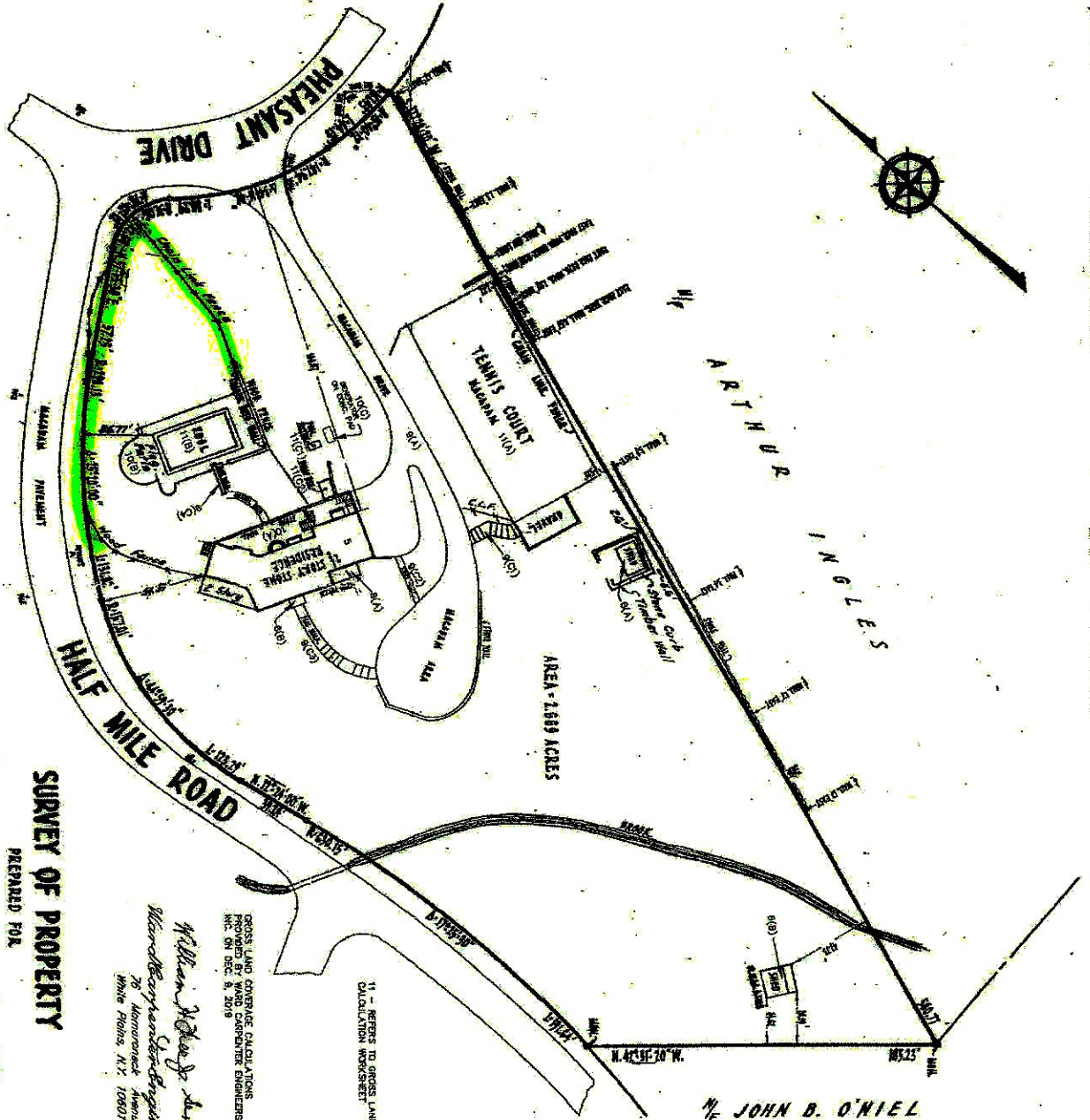
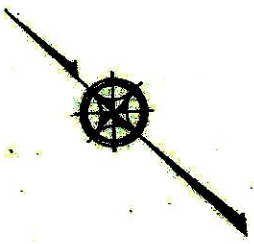

RECEIVED:
DEC 09 2019
TOWN OF NORTH CASTLE
BUILDING DEPARTMENT

THIS IS TO CERTIFY THAT THE SURVEY ON WHICH THIS MAP IS BASED WAS
COMPLETED ACCURATELY AND THAT THIS MAP WAS COMPLETED BY
PREPARED AUG. 1997
CHAS. H. SELLS, INC.
BY
D. N. O. L. B.



SURVEY OF PROPERTY
PREPARED FOR
SCOTT A. & SUSAN Q. DRAPER
SITUATED IN THE
TOWN OF NORTH CASTLE
WESTCHESTER COUNTY, N. Y.
SCALE 1"=40'

William J. Draper, Jr.
William J. Draper, Jr.
70 Homewood Avenue
White Plains, N.Y. 10601

GROSS LAND COVERAGE CALCULATIONS
PROVIDED BY WARD CARPENTER ENGINEERS
INC. ON DEC. 8, 2019

1 - REFERS TO GROSS LAND COVERAGE
CALCULATION WORKSHEET

NO LINES OF POSSESSION OTHER THAN INDICATED

IT IS HEREBY CERTIFIED THAT THIS SURVEY WAS PREPARED IN ACCORDANCE WITH THE EXISTING CODE OF
PRACTICE FOR LAND SURVEYS ADOPTED BY THE NEW YORK STATE ASSOCIATION OF PROFESSIONAL LAND SURVEYORS.

1 ft. Victorian Scalloped Topper

1-1/2"

1 ft.

5 ft.

4 ft.

8 ft.

4x8 V-Matched T+G Framed Cedar

