



TOWN OF NORTH CASTLE

WESTCHESTER COUNTY
17 Bedford Road
Armonk, New York 10504-1898

Telephone: (914) 273-3000 x 43
Fax: (914) 273-3554
www.nortcastleny.com

RESIDENTIAL PROJECT
REVIEW COMMITTEE
Adam R. Kaufman AICP, Chair

RESIDENTIAL PROJECT REVIEW COMMITTEE (RPRC) APPLICATION

Section I- PROJECT

ADDRESS: 63 Byram Ridge Road, Armonk, NY 10504

Section III- DESCRIPTION OF WORK:

Chain link deer fencing along back tree line - 6' ft
Black aluminum 4' ft fencing by garage and on
left side of property to create backyard area.

Section III- CONTACT INFORMATION:

APPLICANT: Alexandra Aronson
ADDRESS: 63 Byram Ridge Road, Armonk, NY 10504
PHONE: 6462105231 MOBILE: 6462105231 EMAIL: Alexandrajwhite@gmail.com
914-273-7910

PROPERTY OWNER: Michael + Alexandra Aronson
ADDRESS: Same as above

PHONE: _____ MOBILE: _____ EMAIL: _____

PROFESSIONAL: _____

ADDRESS: _____

PHONE: _____ MOBILE: _____

EMAIL: _____

Section IV- PROPERTY INFORMATION:

Zone: R-2A Tax ID (lot designation) 101.03-4-35



Only copies from the original of this survey marked with an original of the Land Surveyors embossed seal or red colored seal shall be considered to be true, valid copies.

Said certifications shall run only to the person for whom this survey is prepared and on his/her behalf to the title company, governmental agency and lending institutions listed hereon. Certifications are not transferable to additional institutions or subsequent owners.

Unauthorized alteration or addition to a survey map bearing a licensed Land Surveyors seal is a violation of Section 7209, Subdivision 2 of the New York State Education Law.

Possession only where indicated.

Adjacent property lines and easements not surveyed or certified. Access to adjacent rights of way, easements and public or private lands not guaranteed or certified.

Underground utilities shown hereon are approximate and should be verified before excavating. Additional underground utilities are not shown or certified. Encroachments and structures below grade, if any, not shown or certified.

Subject to covenants, easements, restrictions, conditions and agreements of record.

Premises hereon being Lot 1 as shown on a certain map entitled, "Subdivision of Property belonging to Betty Lynn McCormick and Sandra Lee Ball, Town of North Castle, Westchester County, New York", Said map filed in the Westchester County Clerk's Office, Division of Land Records on September 2, 1987 as map number 22907.

Surveyed in accordance with Deed Control Number 612523210.

Premises shown hereon designated on the Town of North Castle Tax Maps as: Section 101.03, Block 3, Lot 19.

Property Address:
63 Byram Ridge Road
Armonk, New York 10504

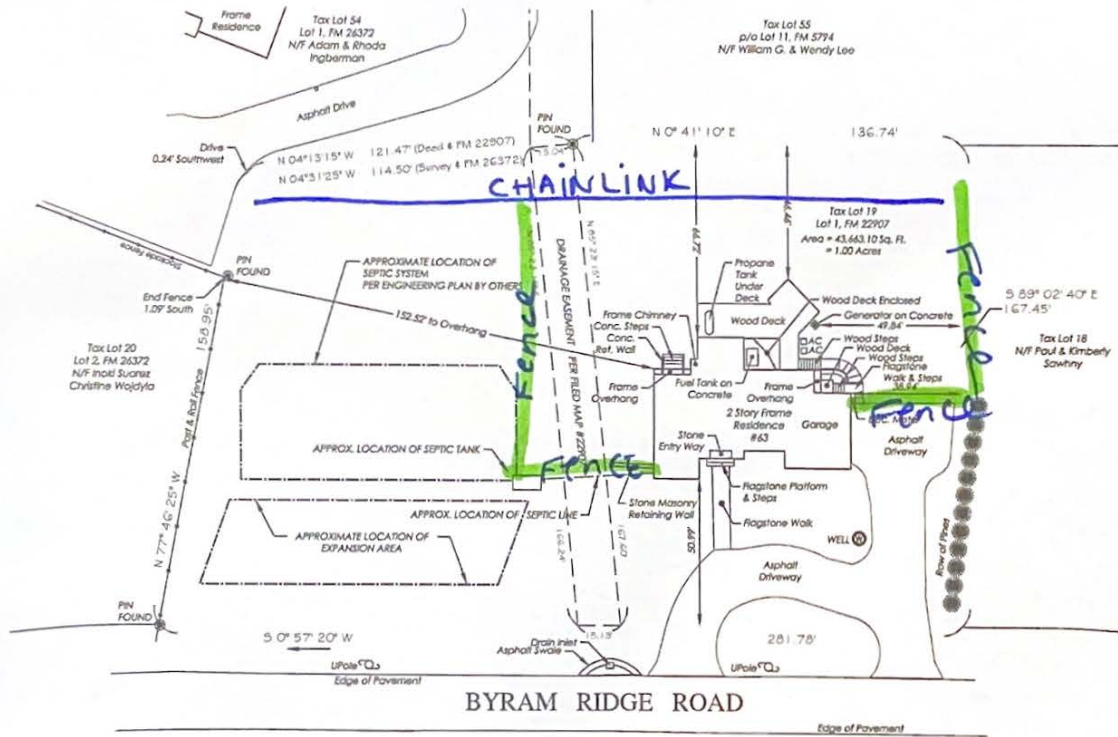

Key:
 Black
 Blue - 6' metal chainlink fence
 Green - 4' Black aluminum Fence

**SURVEY OF PROPERTY
 PREPARED FOR
 ALEXANDRA WHITE**
 SITUATE IN THE
 TOWN OF NORTH CASTLE
 WESTCHESTER COUNTY, NEW YORK

SCALE: 1" = 20'

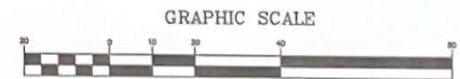

(IN FEET)
 1 inch = 20 ft.

COPYRIGHT © 2022
 TC MERRITTS LAND SURVEYORS
 ALL RIGHTS RESERVED. UNAUTHORIZED DUPLICATION OR
 ELECTRONIC TRANSMISSION WITHOUT PRIOR PERMISSION
 IS A VIOLATION OF APPLICABLE LAWS.



TC MERRITTS LAND SURVEYORS
 394 BEDFORD ROAD • PLEASANTVILLE • NY 10570
 (914) 769-8003 • survey@tcmerritts.com





Surveyed: January 18, 2022
 Map Prepared: January 19, 2022
 Map Revised: January 20, 2022 to show approximate location of septic system
 per engineering plan by others

By: *Daniel T. Merritt*
 New York State Licensed Land Surveyor No. 050604

| | |
|---------------------------|---------------------------|
| Project: JOB# 21-598 | Reference: JOB# 13-206 |
| Field Survey By: AN/SH | Drawn By: CMP |
| Project Manager: CMP | Checked By: DA/CP |

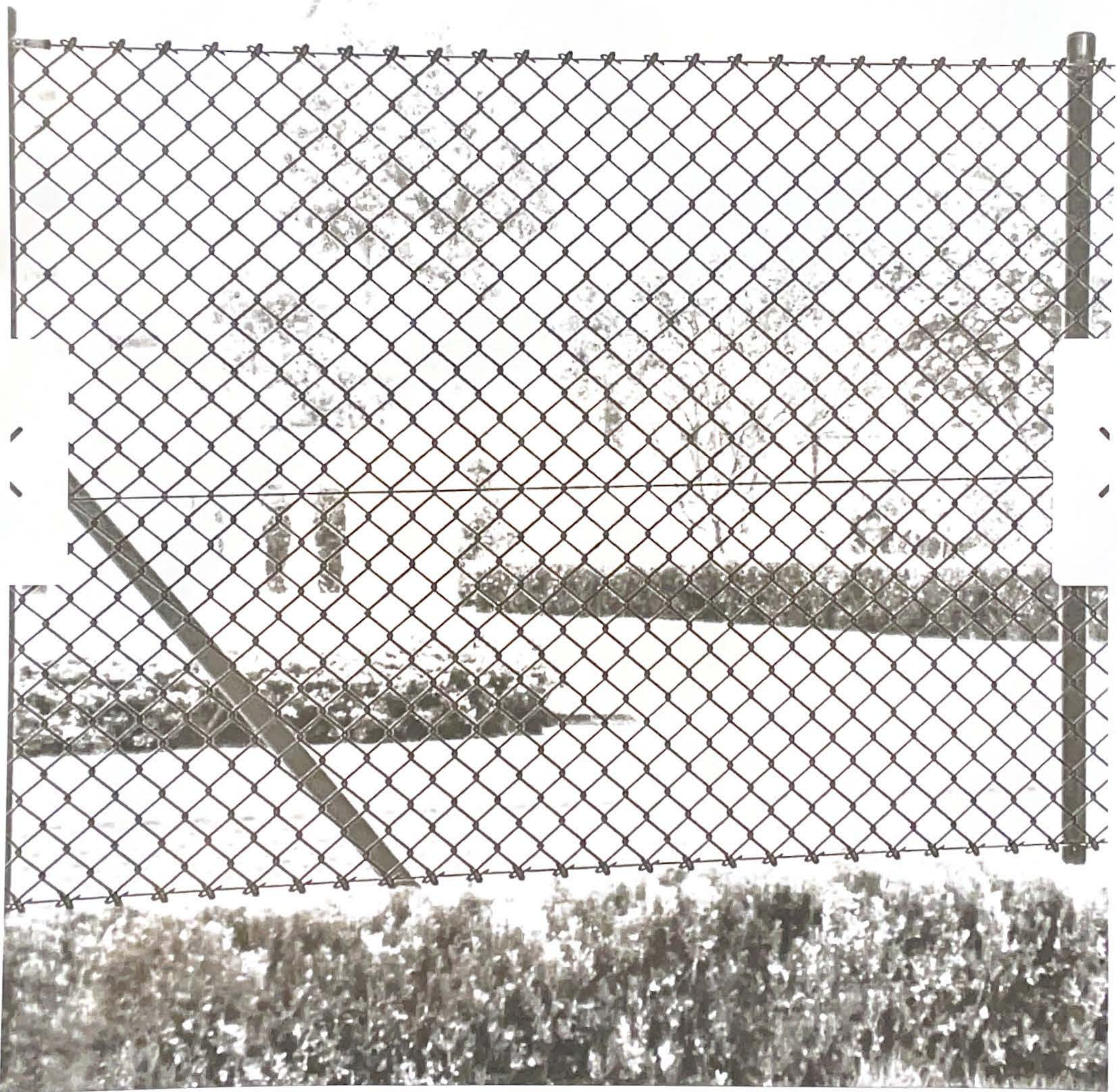
chain link 6'
deer fencing



EO5202-BK = 60" H  &
rail fence with a smooth
fifteen pickets. Decorative
available to enhance the



Eastern
**Ornamental
Aluminum**
www.EasternOrnamentalFence.com



AVAILABLE IN 5' HEIGHT (EO5202-BK) 
LIGHT (4 RAILS) (EO6202-BK) 