



TOWN OF NORTH CASTLE

WESTCHESTER COUNTY
17 Bedford Road
Armonk, New York 10504-1898

RESIDENTIAL PROJECT
REVIEW COMMITTEE
Adam R. Kaufman AICP, Chair

Telephone: (914) 273-3000 x 43
Fax: (914) 273-3554
www.nortcastleny.com

RESIDENTIAL PROJECT REVIEW COMMITTEE (RPRC) APPLICATION

Section I- PROJECT

ADDRESS: 50 WASHINGTON AVE

Section III- DESCRIPTION OF WORK:

removal of 3 Trees
1 → sycamore → 28" ALIVE
2 → maple → 22" ALIVE
3 → maple → 24" ALIVE
All trees removed for safety concerns

Section III- CONTACT INFORMATION:

APPLICANT: Ramos & V Tree Services Inc
ADDRESS: 49 Midland Terrace Yonkers NY 10704
PHONE: 914-391-4293 MOBILE: _____ EMAIL: RAMOSLG@MSN.COM

PROPERTY OWNER: Robert Gushay
ADDRESS: 50 N. WASHINGTON AVE Robert Gushay
PHONE: 917-259-8117 MOBILE: _____ EMAIL: robertgushay@gmail.com

PROFESSIONAL: Ramos Tree
ADDRESS: 49 Midland Terrace Yonkers, NY 10704
PHONE: 914-391-4293 MOBILE: _____
EMAIL: RamosLG@MSN.COM

Section IV- PROPERTY INFORMATION:

Zone: R-2F Tax ID (lot designation) 122.12-3-29

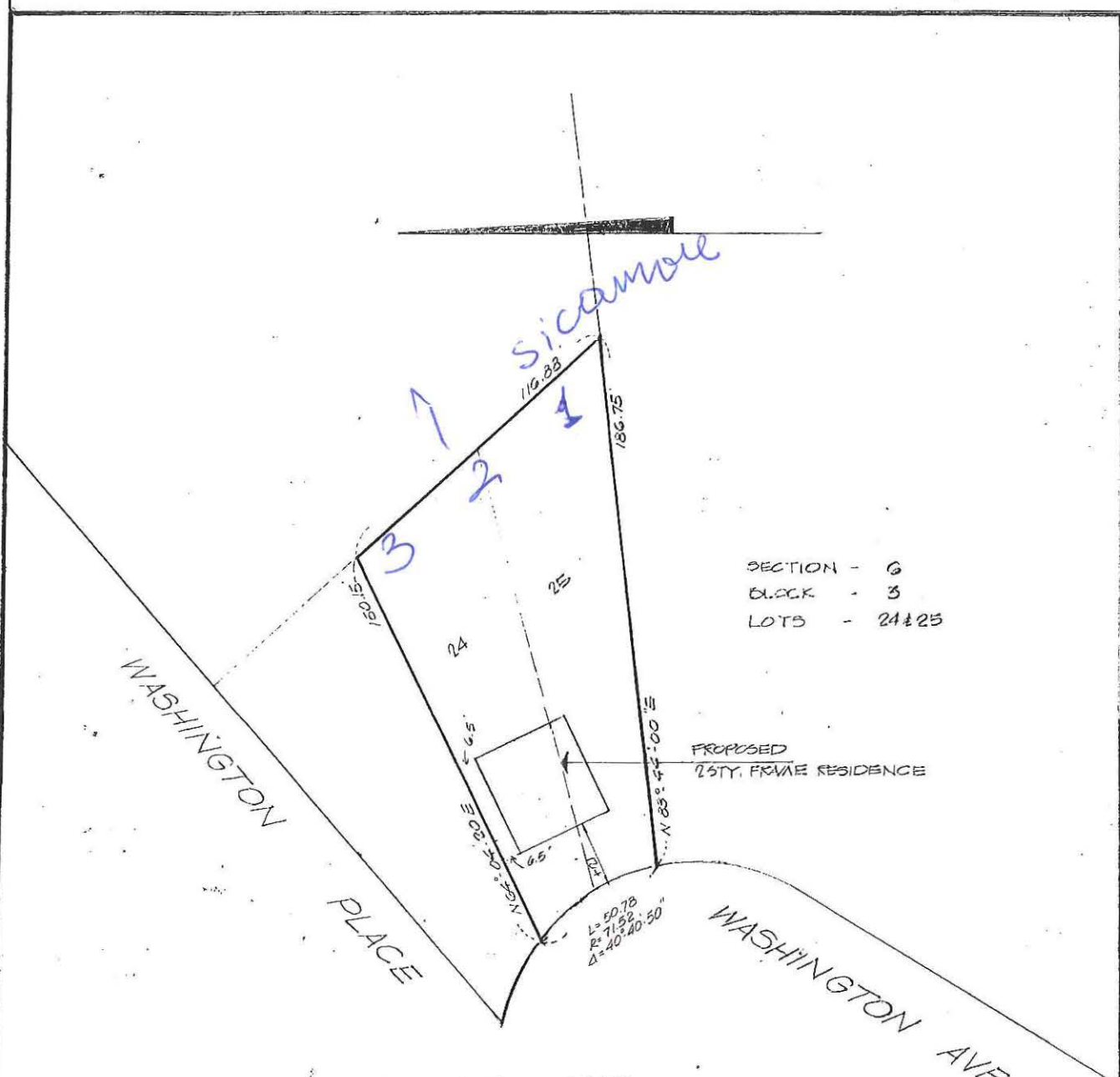

SKETCH MAP
 PREPARED FOR
ALBERT LABUDAT
 SITUATE
 TOWN OF NORTH CASTLE
 WESTCHESTER CO. N.Y.
 scale 1" = 30'

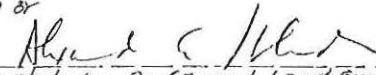
PREPARED BY

 N.Y. State Lic. Prof. Engr. & Land Surveyor

A.E. KLENDA P.E.
 340 ELMWOOD AVE.
 HAWTHORNE N.Y.