



# TOWN OF NORTH CASTLE

WESTCHESTER COUNTY  
17 Bedford Road  
Armonk, New York 10504-1898

RESIDENTIAL PROJECT  
REVIEW COMMITTEE  
Adam R. Kaufman AICP, Chair

Telephone: (914) 273-3000 x 43  
Fax: (914) 273-3554  
www.nortcastleny.com

## RESIDENTIAL PROJECT REVIEW COMMITTEE (RPRC) APPLICATION

### Section I- PROJECT

ADDRESS: 1 woodcrest DR

### Section III- DESCRIPTION OF WORK:

1	→	maple	→	12
2	→	maple	→	13
3	→	maple	→	12
4	→	maple	→	14
5	→	maple	→	16
6	→	maple	→	18
7	→			
8	→			

→ dead and safety concerns

### Section III- CONTACT INFORMATION:

APPLICANT: RAMOS & V Tree Services Inc  
 ADDRESS: 49 MIDLAND TENOUE  
 PHONE: 914-3914293 MOBILE: \_\_\_\_\_ EMAIL: RAMOSLG@MSN.COM

PROPERTY OWNER: ~~RAMOS~~ Ling Fei WU  
 ADDRESS: 1 woodcrest DR  
 PHONE: 757-6345455 MOBILE: \_\_\_\_\_ EMAIL: \_\_\_\_\_

PROFESSIONAL: \_\_\_\_\_  
 ADDRESS: \_\_\_\_\_  
 PHONE: \_\_\_\_\_ MOBILE: \_\_\_\_\_  
 EMAIL: \_\_\_\_\_

Section IV- PROPERTY INFORMATION:  
 Zone: R-2A Tax ID (lot designation) 95.03-1-16

SURVEY OF PROPERTY  
PREPARED FOR  
**MANCINI & CIOLLO, INC.**  
SITUATE IN THE  
**TOWN OF NORTH CASTLE  
WESTCHESTER COUNTY, N.Y.**  
SCALE 1 IN. = 60 FT. 1978.

ON/E PETER SCABLIONE

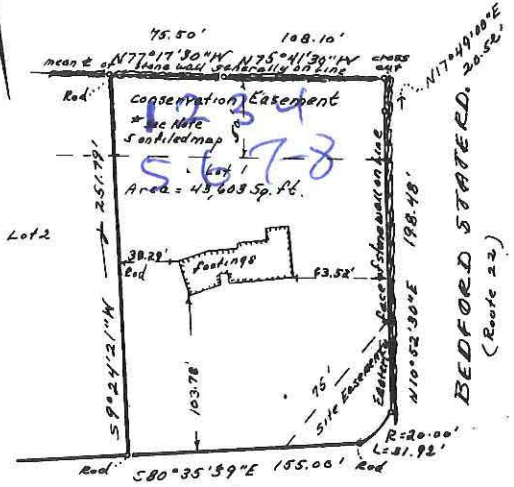

CERTIFIED TO:

I, RICHARD H. GORR the  
surveyor who made this map, certify that the survey  
shown hereon was completed by me on  
April 13, 1978 that this map was com-  
pleted by me on April 17, 1978 and that  
this survey has been prepared in accordance with  
the existing Code of Practice for Land Surveys  
adopted by The New York State Association of  
Professional Land Surveyors, Brought to date  
May 8, 1978

RICHARD H. GORR  
by Richard H. Gorr  
P.L.S. N.Y.S. Lic. No. 40813

NOTES

1. Alteration of this document, except by a licensed Land Surveyor, is illegal.
2. All certifications are valid for this map and copies thereof only if the said map or copies bear the impressed seal of the surveyor whose signature appears hereon.
3. Premises being Lot 1  
as shown on Woodcrest  
said map filed on June 27, 1977  
in the Westchester County Clerk's Office as Map No. 19178
4. Lot 1 has no driveway access to Route 22.

Sec 1 Block 1  
Lot 4-28



RICHARD H. GORR & ASSOC.  
PROFESSIONAL LAND SURVEYORS  
&  
PROFESSIONAL ENGINEERS  
OLDSTONE BLDG.  
MAHDAD, N.Y. 10541  
(514) 428-4782