



# TOWN OF NORTH CASTLE

WESTCHESTER COUNTY  
17 Bedford Road  
Armonk, New York 10504-1898

RESIDENTIAL PROJECT  
REVIEW COMMITTEE  
Adam R. Kaufman AICP, Chair

Telephone: (914) 273-3000 x 43  
Fax: (914) 273-3554  
www.nortcastleny.com

## RESIDENTIAL PROJECT REVIEW COMMITTEE (RPRC) APPLICATION

### Section I- PROJECT

ADDRESS: 27 Smith Farm Road; Bedford, NY

### Section III- DESCRIPTION OF WORK:

- Fencing backyard 6' height
- #1 Fence facing road: Black, matte aluminum 3-rail, 6' high with matching double gate & single gate
- #2 Fence not seen from road: Black 1" posts with 6' high wire with tension ~~mesh~~ mesh, black coated (matte) wire

### Section III- CONTACT INFORMATION:

APPLICANT: Risa Rubloff

ADDRESS: 27 Smith Farm Road; Bedford, NY

PHONE: 914-715-1663 MOBILE: (same ←) EMAIL: RRUBLOFF@aol.com

PROPERTY OWNER: Jay and Risa Rubloff

ADDRESS: 27 Smith Farm Road; Bedford, NY

PHONE: \_\_\_\_\_ MOBILE: 914-715-1663 EMAIL: Rrubloff@aol.com

PROFESSIONAL: \_\_\_\_\_

ADDRESS: \_\_\_\_\_

PHONE: \_\_\_\_\_ MOBILE: \_\_\_\_\_

EMAIL: \_\_\_\_\_

### Section IV- PROPERTY INFORMATION:

Zone: R-2A Tax ID (lot designation) Sec 102.02 Blk 1 Lot 50  
102.02-1-50

$\frac{168}{204} \times \frac{108}{108} = 54$   
 $\frac{168}{204} \times \frac{108}{108} = 54$   
 $\frac{168}{204} \times \frac{108}{108} = 54$   
 $\frac{168}{204} \times \frac{108}{108} = 54$

ASSIGNED PERK & JUNCTION BOX

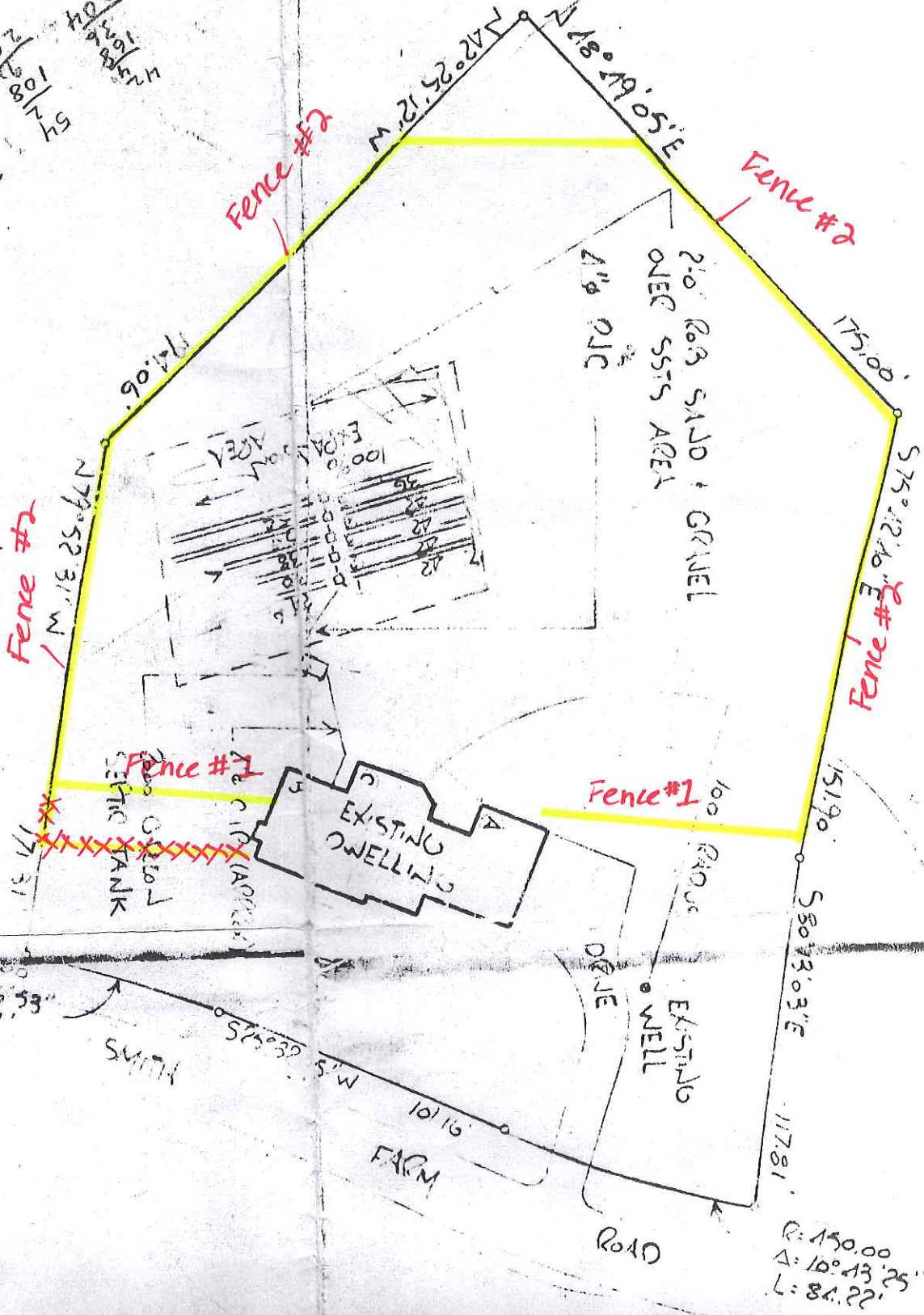

$2 \times 90.56 \times 33 = 65.11$

SMITH

S 2° 33' 5" W 101.16'  
 ROAD

R=150.00  
 Δ=10°13'25"  
 L=84.22'

# RESIDENTIAL

If you are looking for a way to add elegance and practicality to your home, our residential grade is best suited for you. This style is offered in two different designs, Traditional and Contemporary. The open-top design features the time-honored picket look that is popular among aluminum fence owners. While the closed-top design combines the picket styling with a smooth top for those looking for a sleeker look.

*Fence #1*

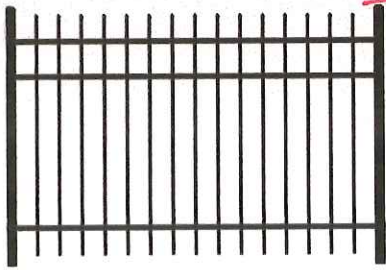

Open Top With  
Spear

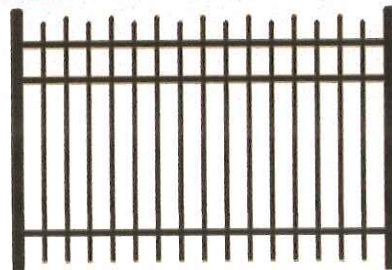

Open Top With  
Staggered Spear

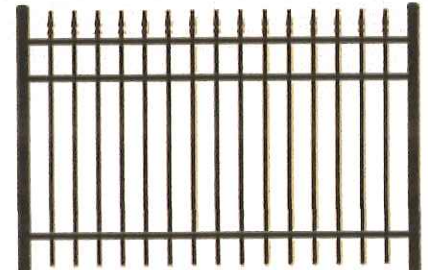

Open Top With  
Finials

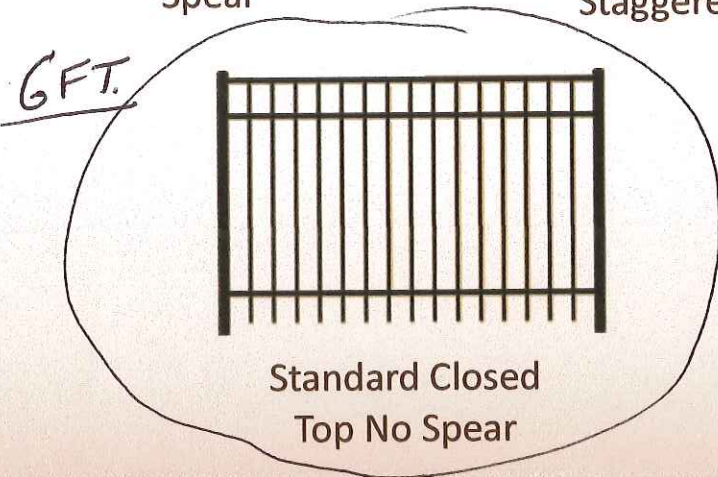

Standard Closed  
Top No Spear

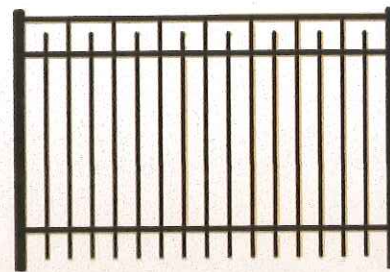

Standard Closed  
Top With Spear

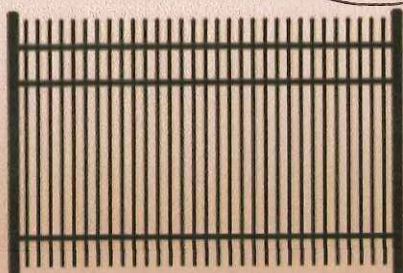

Open Top Narrow  
Space and Spear

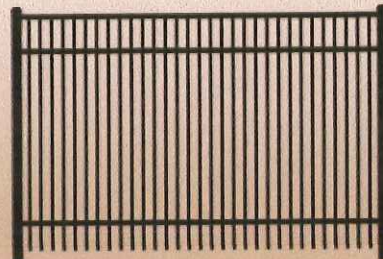

Closed Top Narrow  
Space No Spear

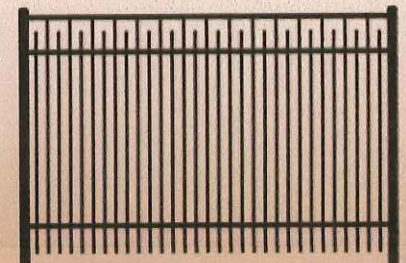

Closed Top Narrow  
Space and Spear

Fence #1



Sample 6 FT Tall

Fence #2

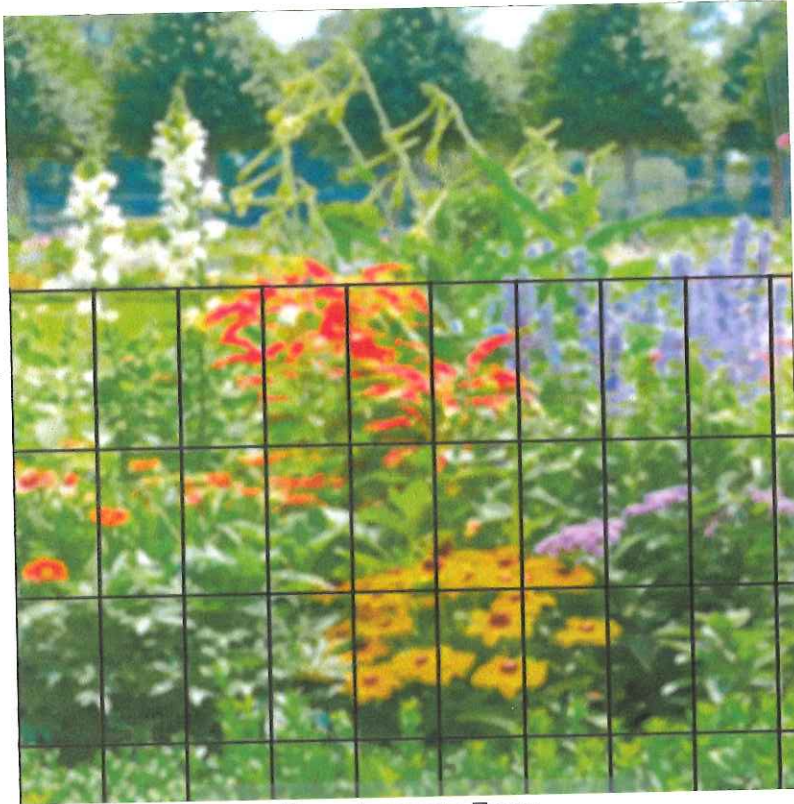

Hover Image to Zoom

Close up



Far away

6 Foot Tall

Fence #2