

**PLANTING SPECIFICATIONS:**

**GENERAL:** All plants, trees, and shrubs shall meet the specifications for "plant material" as per the American Standard for Nursery Stock. The landscape architect reserves the right to inspect all plants prior to shipping and installation. There are to be no substitutions of the plants without the consent of the landscape architect.

**PLANTING:** All plants shall be planted in pits two times the diameter of the root ball or container. Plant height should be placed at or slightly above previous grade. Pull back burlap from top of ball and cut wire on tree basket. Ensure that the burlap is not exposed above grade because of water loss. Staking and guying shall be used only when necessary. When the method is used, care should be taken to protect the tree bark and wires should be removed as soon as possible.

**MULCHING:** All planting beds (EXCEPT GROUND COVER) shall be mulched with three inches of shredded bark to conserve water and keep roots covered during initial growth stage. Do not place mulch heavily around crown of plants.

**WINTER CARE:** All trees and shrubs shall be sprayed with an anti-desiccant the first November after planting.

**WATERING:** All plants shall be watered by the contractor during the initial growth stage. Trees shall be heavily watered several times during the first month after planting and then regularly for the next two summers.

**PLANT GUARANTEE:** Contractor shall guarantee all newly installed plants for one-year provided that they are given proper watering/care and contractor is notified of unhealthy stressed plants immediately.

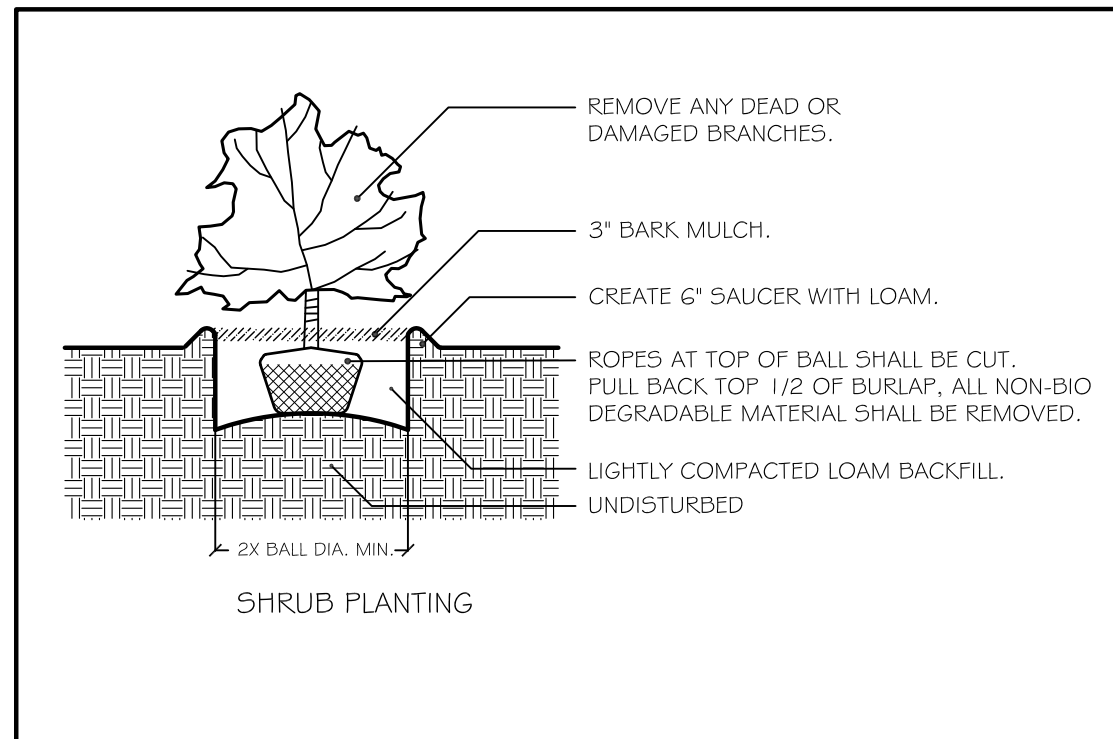
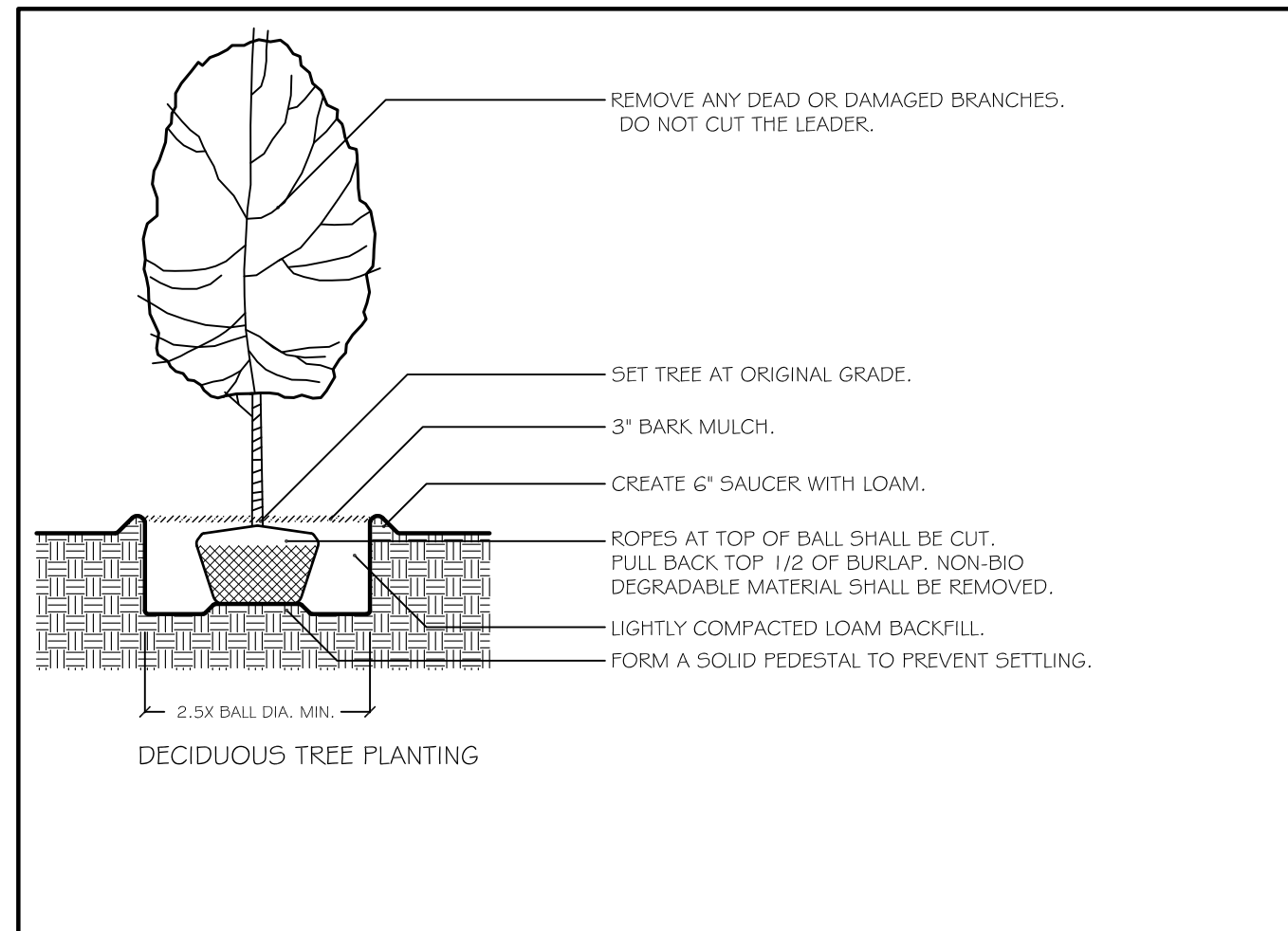

Site Planting	Scientific Name	Common Name	Size	Quantity
<b>Trees</b>				
	<i>Acer palmatum 'Bloodgood'</i>	Japanese Bloodgood Maple	6'-7"	1
	<i>Acer saccharum</i>	Sugar Maple	3" cal.	4
	<i>Juniper virginiana</i>	Eastern Red Cedar	8'-9" ht.	7
	<i>Picea abies</i>	Norway Spruce	8'-10" ht.	7
	<i>Thuja plicata 'Green Giant'</i>	Green Giant Arborvitae	6' ht.	14
<b>Shrubs</b>				
	<i>Buxus sempervirens</i>	American Boxwood	24"-30" ht.	8
	<i>Buxus sempervirens 'Globe'</i>	American Boxwood Globe	36"	2
	<i>Hydrangea macro 'Endless Summer'</i>	'Endless Summer' Hydrangea	5 gal.	6
	<i>Kalmia latifolia</i>	Mountain Laurel	7 gal.	8
	<i>Microbiota decussata</i>	Siberian Carpet Cypress	3 gal.	9
	<i>Spiraea japonica 'Little Princess'</i>	Little Princess Spirea	3 gal.	11
<b>Perennials</b>				
	<i>Vinca minor</i>	Myrtle	4" pots	30

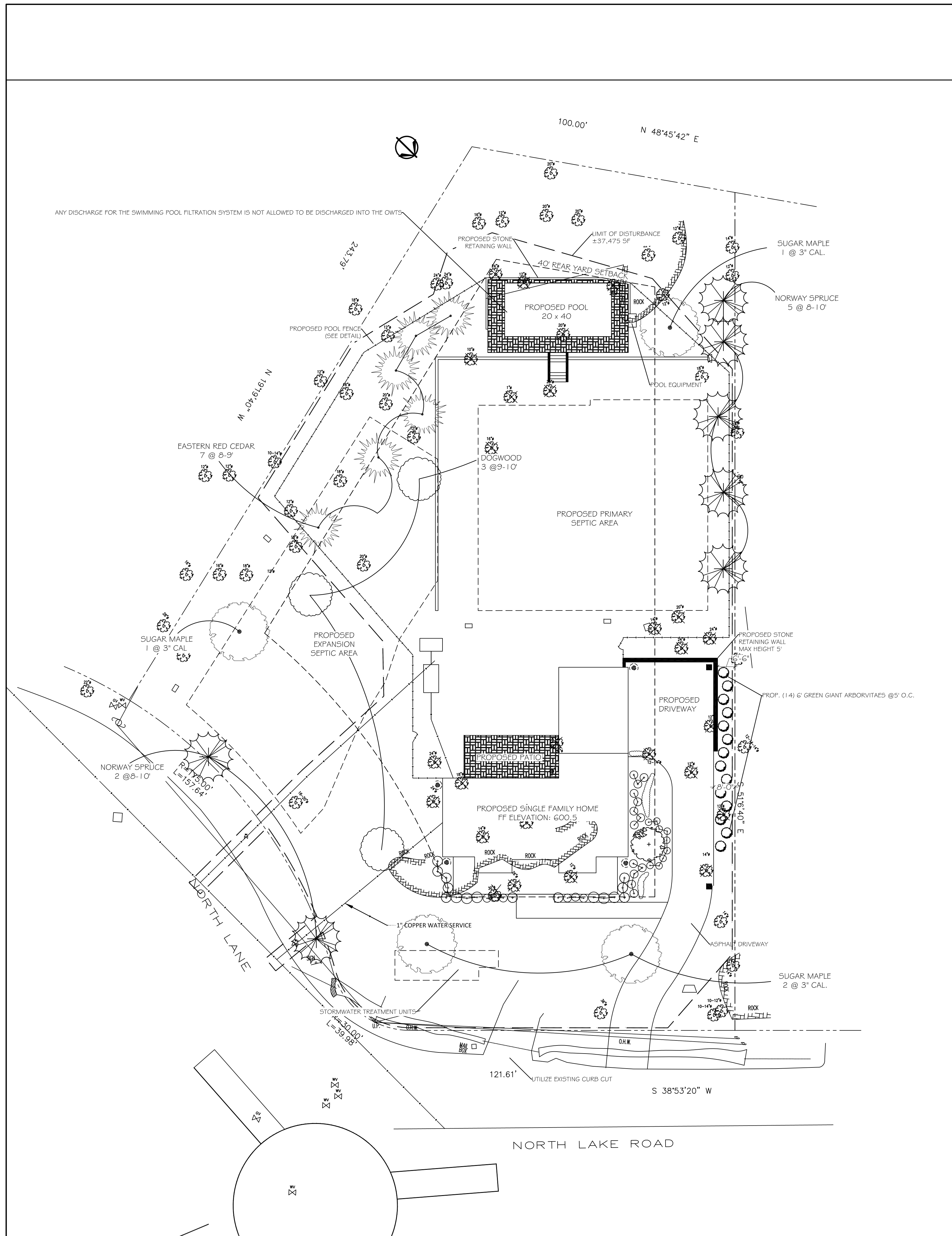

ALL RIGHTS RESERVED. COPY OR REPRODUCTION OF THIS PLAN OR ANY PORTION, THEREOF IS PROHIBITED WITHOUT THE WRITTEN PERMISSION OF THE LANDSCAPE ARCHITECT.

ALTERATION OF THIS DRAWING, EXCEPT IF DONE BY OR UNDER THE DIRECTION OF THE LICENSED L.A. THAT PREPARED THEM, IS A VIOLATION OF NYS EDUCATION LAW.

REVISION DATE

REV.	DATE
REV. 1	06/16/21

**DIMATTEO RESIDENCE**

17 NORTH LAKE ROAD  
ARMONK, NY

**PLANTING PLAN**

**DANIEL SHERMAN**  
LANDSCAPE ARCHITECT

4 BROADWAY - SUITE 9  
VALHALLA, NY 10595  
PHONE: (914) 824 - 0999  
FAX: (914) 824-0251

dan.danshermanlandscape@gmail.com  
www.danshermanlandscape.com



DATE: MAR. 1, 2021  
SCALE: 1" = 10'-0"

DRAWN BY: AL  
DRAWING #: L - 1