



TOWN OF NORTH CASTLE
WESTCHESTER COUNTY
17 Bedford Road
Armonk, New York 10504-1898

PLANNING DEPARTMENT
Adam R. Kaufman, AICP
Director of Planning

Telephone: (914) 273-3542
Fax: (914) 273-3554
www.northcastleny.com

Application for Site Development Plan Approval

Application Name

Hott Blowdry- 450 Main Street



TOWN OF NORTH CASTLE
WESTCHESTER COUNTY
17 Bedford Road
Armonk, New York 10504-1898

PLANNING DEPARTMENT
Adam R. Kaufman, AICP
Director of Planning

Telephone: (914) 273-3542
Fax: (914) 273-3554
www.northcastleny.com

Important General Information

- Prior to submitting an application, the "Notice to Applicants" should be reviewed.
- To appear before the Planning Board, all required application materials shall be submitted not later than **12:00 P.M., Monday, fourteen (14) days** prior to the date of the Planning Board meeting at which the application is scheduled to be heard or as otherwise noted by the Planning Board Secretary. Continuing Business can be submitted 12 days prior to the Next Planning Board meeting by the close of business. Except where noted.
If all required application materials, including the pertinent application fee and escrow monies are not submitted by that deadline, the application shall be automatically removed from the agenda.
At the discretion of the Planning Board Chairman, the application may be rescheduled, if appropriate, for the next available Planning Board meeting or the application may be removed from future agendas altogether. Without prior authorization from the Planning Board, application submissions shall not be accepted at Planning Board meetings.
- At the time of submission, all required application materials shall be submitted. **Piecemeal** submissions **shall not** be accepted. Substitution of previously submitted materials shall not be permitted.
- All submissions shall be dated, with revision dates identified on new submissions.
- All submissions shall be accompanied by a cover letter describing the project and/or any changes as compared to previous submissions.
- To be considered complete for Planning Board hearing purposes, an application package shall contain the information identified in Parts IV and V of this application form.



**TOWN OF NORTH CASTLE
WESTCHESTER COUNTY
17 Bedford Road
Armonk, New York 10504-1898**

**PLANNING DEPARTMENT
Adam R. Kaufman, AICP
Director of Planning**

**Telephone: (914) 273-3542
Fax: (914) 273-3554
www.northcastleny.com**

**AT THE TIME OF SUBMISSION TO THE PLANNING DEPARTMENT
PLEASE MAKE SURE THE FOLLOWING IS PROVIDED**

- ✓ SUBMISSION OF A SINGLE PDF FILE (PLANS, APPLICATION FORM, OTHER PAPERWORK) ON A DISK, THUMBDRIVE OR EMAIL

- ✓ COVER LETTER DESCRIBING THE PROJECT OR CHANGES TO THE PROJECT

- ✓ ALL PLANS ARE SIGNED AND SEALED BY A LICENSED NYS PROFESSIONAL



TOWN OF NORTH CASTLE
WESTCHESTER COUNTY
17 Bedford Road
Armonk, New York 10504-1898

PLANNING DEPARTMENT
Adam R. Kaufman, AICP
Director of Planning

Telephone: (914) 273-3542
Fax: (914) 273-3554
www.northcastleny.com

NOTICE TO APPLICANTS

In the Town of North Castle, the Planning Board is responsible for the review and approval of all applications concerning site plans, subdivisions and lot line changes; some applications concerning special use permits, wetlands permits and tree removal permits; and the environmental review of those applications over which it has jurisdiction. The Planning Board may also have an advisory role in connection with some applications before the Town Board, such as those involving other categories of special use permits and zoning amendments.

The Planning Board is composed of five volunteer members – all residents of North Castle – who are appointed by the Town Board for five-year terms. As part of the review of some applications, the Planning Board is assisted on an as-needed basis by other lay boards of the Town, such as the Conservation Board (CB), the Zoning Board of Appeals (ZBA), the Open Space Committee and the Architectural Review Board (ARB). As part of the review of most applications, the Planning Board is also assisted by the Director of Planning, the Town Engineer, the Town Attorney and other special consultants when required.

FEES:

If you submit an application for Planning Board review, you will be required to reimburse the Town for the cost of professional review services, including legal and engineering services, incurred in connection with the review of your application. The charges for professional planning review services have been \$120/hour. If other types of professional consultant review services are required, those charges will be in accord with fees usually charged for such services and pursuant to a contractual agreement between the Town and such professional.

At the time of submission of an application, the Planning Board will require the establishment of an escrow account from which withdrawals shall be made to reimburse the Town for the cost of consultant fees and professional staff services.

ESCROW ACCOUNT:

Escrow Accounts are established for each application. Monies will be deducted from the account for professional review services rendered. Monthly escrow disbursement summaries will be mailed for your reference regarding your project. When the balance in such escrow account is reduced to one-third (1/3) of its initial amount, a letter will be mailed to the applicant and the applicant shall deposit additional funds into such account to restore its balance to the amount of the initial deposit. Additional information on these requirements is provided in the North Castle Town Code (see Sections 355-79B and 275-36.C).



TOWN OF NORTH CASTLE
WESTCHESTER COUNTY
17 Bedford Road
Armonk, New York 10504-1898

PLANNING DEPARTMENT
Adam R. Kaufman, AICP
Director of Planning

Telephone: (914) 273-3542
Fax: (914) 273-3554
www.northcastleny.com

PROCEDURE:

Prior to submitting an application to the Planning Board for review and approval, prospective applicants should schedule an appointment with the Planning Board Secretary at (914) 273-3542 for a consultation with the Town Planner and the Town Engineer. When the appointment is made, a verbal description of the proposal should be provided to the Planning Board Secretary. The Town of North Castle is providing the services of the Director of Planning and the Town Engineer for *initial* consultation at no cost to the applicant so that it is possible to conduct the application review as efficiently as possible for the benefit of the applicant as well as the Planning Board.

After meeting with the Town Planner and Town Engineer, prospective applicants should prepare one complete set of application documents and plans. This set will be reviewed for completeness by the Town Planner. If determined to be incomplete, the Planning Department will submit a checklist indicating which items have not been adequately addressed. If determined to be complete, the checklist will be initialed and the Applicant should submit the remainder of the required application packages.

Once the checklist has been initialed and all application packages have been submitted, the Planning Board Secretary will schedule the application for the first available opening on the Planning Board's meeting agenda. However, if the required application material packages, including the pertinent application fee are not received at the Planning Board office by 12:00 PM, Monday, 14 days prior to the date of the Planning Board meeting at which you are scheduled to appear (or otherwise scheduled by the Planning Board Secretary), your application will be automatically removed from the agenda. At the discretion of the Planning Board Chairman, your application may be rescheduled, if appropriate, for the next available Planning Board meeting or the application may be removed from future agendas altogether. Additional requirements pertinent to each type of application are provided on the individual application forms, which you should carefully review prior to submitting your application.

When an application is deemed complete and submitted for review, it will be forwarded to the Planning Board Members and its professional advisors in advance of the meeting to allow adequate time for review, preparation of written reports and site inspections as necessary. Your application may also be forwarded to other boards and staff of the Town as well as to agencies outside of the Town, if required. Compliance with State Environmental Quality Review (SEQR) procedures is also required as part of the processing of all applications.

At your first appearance before the Planning Board, the Applicant will describe the project and the Planning Board will discuss any preliminary issues. The Planning Board discussion may be continued at future meetings, or if the Planning Board review has progressed sufficiently, the Application may be scheduled for a public hearing (if one is required) The public hearing may occur at a single Planning Board meeting, or it may be adjourned and continued at another Planning Board meeting. Because the nature and complexity of each application varies



**TOWN OF NORTH CASTLE
WESTCHESTER COUNTY
17 Bedford Road
Armonk, New York 10504-1898**

**PLANNING DEPARTMENT
Adam R. Kaufman, AICP
Director of Planning**

**Telephone: (914) 273-3542
Fax: (914) 273-3554
www.northcastleny.com**

considerably, it is not possible to predict in advance the length of time needed to secure Planning Board approval. There are certain steps that you can take, however, to expedite the review process. These include, but are not limited to, the following:

- Be thoroughly familiar with the requirements pertinent to your application. Carefully review relevant provisions of the North Castle Town Code and the application form for your particular type of application. Be sure to check on what other types of approvals may be required in addition to that of the Planning Board. Approvals by other Town boards or departments as well as agencies outside of the Town may be required before you will be allowed to proceed with your project.
- Make sure that your application materials are accurately prepared and contain all required information. The information that we initially request is required, so make sure that your submission is complete. If supplementary information is requested as the review process continues, make sure that it is submitted in a timely fashion so the Planning Board can continue to move your application along.
- Follow up to make sure that your application materials are being submitted on time, or deliver them to the Planning office yourself.
- Attend the Planning Board meeting at which your application will be discussed and be on time for the meeting. If you cannot appear personally, make sure that your representative will be there and is thoroughly familiar with your application.

If the Application is approved by the Planning Board, a resolution of approval will be adopted by the Planning Board. It is the Applicant's responsibility to address any and all conditions of approval. Permits from the Building Department cannot be issued until all conditions have been addressed and the plans have been signed by the Planning Board Chair and the Town Engineer.

**ON LINE AGENDAS & PLANNING DEPARTMENT MEMORANDA CAN BE
REVIEWED AT**

WWW.NORTHCASTLENY.COM



TOWN OF NORTH CASTLE
WESTCHESTER COUNTY
17 Bedford Road
Armonk, New York 10504-1898

PLANNING DEPARTMENT
Adam R. Kaufman, AICP
Director of Planning

Telephone: (914) 273-3542
Fax: (914) 273-3554
www.northcastleny.com

INFORMATION REGARDING PUBLIC HEARINGS

1. The North Castle Assessor's Office shall prepare a list of neighbors to be notified for the neighbor notifications and public hearings - **A minimum of one week's notice is required**. The fee is \$50.00 which includes the list of neighbors and two sets of labels for mailing. The Assessor's Office may be reached Monday – Friday from 8:30 a.m.– 4:30 p.m. at 273-3324. You may also e-mail your request to assessor@northcastleny.com

When requesting your list please reference the list of application types below so that you can tell the Assessor's office how many feet on all sides of the property to create the list for.

Subdivisions - All lots zoned R-10, R-5 and R-2F shall notice all neighbors within 200 feet from all sides of their property. All other zoning districts shall notice neighbors within 500 feet from all sides of their property. Public hearing notice must be published in the newspaper.

Special Use Permit for Structures over 800 sq ft. & Accessory Apartment - All Zoning Districts shall notice all neighbors within 250 feet from all sides of their property. Public hearing notice must be published in the newspaper.

Site Plan, Non Residential - All Zoning Districts shall notice all neighbors within 250 feet from all sides of their property. Public hearing notice must be published in the newspaper.

Site Plan, Residential/ Neighbor Notification – All zoning districts R-3/4A or smaller shall notice all neighbors within 250' from all sides of their property. All zoning districts zoned R-1A or larger shall notice all neighbors within 500' from all sides of the property. No public hearing required, no publication in the newspaper required.

Wetlands Permit - All Zoning Districts shall notice all abutting property owners. Public hearing notice must be published in the newspaper.

2. The Director of Planning will prepare a Public Notice. The applicant and or professional will review, sign, date and return to the Planning Department Secretary. If there are any changes necessary, please edit and return for corrections. The corrections will be made and emailed back to the applicant who will forward it to the Journal Newspaper, when applicable.

If notification to the newspaper is not required, please continue to #3.



TOWN OF NORTH CASTLE
WESTCHESTER COUNTY
17 Bedford Road
Armonk, New York 10504-1898

PLANNING DEPARTMENT
Adam R. Kaufman, AICP
Director of Planning

Telephone: (914) 273-3542
Fax: (914) 273-3554
www.northcastleny.com

You may email your public notice to legals@lohud.com. Please request an affidavit of publication which must be submitted to the Planning Board secretary prior to the public hearing. The Journal News requires three days prior notice before 12 noon, not counting weekends and holidays, for ad placement. Make sure the notice placement of the ad in the Greater Westchester Area. This notice cannot be published any sooner than 20 days prior to the meeting and must be published no less than 10 days prior to the meeting.

If you have any questions regarding your publication you may call 888-516-9220:
Email Address: legals@lohud.com

It is suggested that you purchase the newspaper for your records the day the notice is published.

3. Send out the Public Hearing Notice/ Neighbor Notification by First Class Mail. Notice shall be mailed by the applicant in official envelopes provided by the North Castle Planning Department; the list of noticed neighbors will be prepared by the Assessor's Office. This must be sent out no less than 10 days prior to the meeting and no more than 20 days prior to the meeting date. A Certificate of Mailing (PS Form 3817 or 3877) shall be filled out and post marked by the Post Office on the day of mailing. Neighbor Notifications – no publication in the newspaper required.
4. The Friday before the meeting or no later than 12:00 p.m. the day of the meeting the following **must** be submitted.
 - List of Neighbors prepared by the Assessor's Office
 - Certificate of Mailing – PS form 3817 or 3877 post marked by the US Post Office
 - Affidavit of publication from the Newspaper (only if published in the newspaper)



Name and Address of Sender		Check type of mail or service <input type="checkbox"/> Adult Signature Required <input type="checkbox"/> Priority Mail Express <input type="checkbox"/> Adult Signature Restricted Delivery <input type="checkbox"/> Registered Mail <input type="checkbox"/> Certified Mail <input type="checkbox"/> Return Receipt for Merchandise <input type="checkbox"/> Certified Mail Restricted Delivery <input type="checkbox"/> Signature Confirmation <input type="checkbox"/> Collect on Delivery (COD) <input type="checkbox"/> Signature Confirmation Restricted Delivery <input type="checkbox"/> Insured Mail <input type="checkbox"/> Priority Mail		Affix Stamp Here <i>(if issued as an international certificate of mailing or for additional copies of this receipt).</i> Postmark with Date of Receipt.												
USPS Tracking/Article Number	Addressee (Name, Street, City, State, & ZIP Code™)	Postage	(Extra Service) Fee	Handling Charge	Actual Value if Registered	Insured Value	Due Sender if COD	ASR Fee	ASRD Fee	RD Fee	RR Fee	SC Fee	SCRD Fee	SH Fee		
1.				Handling Charge - if Registered and over \$50,000 in value												
2.																
3.																
4.									Adult Signature Required	Adult Signature Restricted Delivery	Restricted Delivery	Return Receipt	Signature Confirmation	Signature Confirmation Restricted Delivery	Special Handling	
5.																
6.																
7.														Signature Confirmation Restricted Delivery		
8.																
Total Number of Pieces Listed by Sender	Total Number of Pieces Received at Post Office	Postmaster, Per (Name of receiving employee)														



TOWN OF NORTH CASTLE
WESTCHESTER COUNTY
17 Bedford Road
Armonk, New York 10504-1898

PLANNING DEPARTMENT
Adam R. Kaufman, AICP
Director of Planning

Telephone: (914) 273-3542
Fax: (914) 273-3554
www.northcastleny.com

APPLICATIONS REQUIRING PLANNING BOARD APPROVAL
SCHEDULE OF APPLICATION FEES

<u>Type of Application</u>	<u>Application Fee</u>
Site Development Plan	\$200.00
Each proposed Parking Space	\$10
Special Use Permit (each)	\$200 (each)
Preliminary Subdivision Plat	\$300 1 st Lot \$200 (each additional lot)
Final Subdivision Plat	\$250 1 st Lot \$100 (each additional lot)
Tree Removal Permit	\$75
Wetlands Permit	\$50 (each)
Short Environmental Assessment Form	\$50
Long Environmental Assessment Form	\$100
Recreation Fee	\$10,000 Each Additional Lot
Discussion Fee	\$200.00
Prior to submission of a sketch or preliminary subdivision Plat, an applicant or an applicant's representative wishes to discuss a subdivision proposal to the Planning Board, a discussion fee of \$200.00 shall be submitted for each informal appearance before the board.	

Any amendment to previously approved applications requires new application forms and Fes



TOWN OF NORTH CASTLE
WESTCHESTER COUNTY
17 Bedford Road
Armonk, New York 10504-1898

PLANNING DEPARTMENT
Adam R. Kaufman, AICP
Director of Planning

Telephone: (914) 273-3542
Fax: (914) 273-3554
www.northcastleny.com

PLANNING BOARD SCHEDULE OF ESCROW ACCOUNT DEPOSITS

<u>Type of Application Deposit*</u>	<u>Amount of Initial Escrow Account</u>
Concept Study	\$500.00
Site Plan Waiver for Change of Use	\$500.00
Site Development Plan for:	
Multifamily Developments	\$3,000.00 plus \$100.00 per proposed dwelling unit
Commercial Developments	\$3,000.00 plus \$50.00 for each required parking space
1 or 2 Family Projects	\$2,000.00
Special Use Permit	\$2,000.00 plus \$50.00 for each required parking space
Subdivision:	
Lot Line Change resulting in no new lots	\$1,500.00
All Others	\$3,000.00 plus \$200.00 per proposed new lot in excess of two (2)
Preparation or Review of Environmental Impact Statement	\$15,000.00

* If a proposed action involves multiple approvals, a single escrow account will be established. The total amount of the initial deposit shall be the sum of the individual amounts indicated. When the balance in such escrow account is reduced to one-third (1/3) of its initial amount, the applicant shall deposit additional funds into such account to restore its balance to the amount of the initial deposit.

Applicant Signature

Date:

I. IDENTIFICATION OF PROPERTY OWNER, APPLICANT AND PROFESSIONAL REPRESENTATIVES

Name of Property Owner: Armonk Shopping Center- Andrew Fumano and Joanrich Development
Mailing Address: _____
Telephone: _____ Fax: _____ e-mail _____

Name of Applicant (if different): Hott Blowdry- Lia Hakim
Address of Applicant: 147 Lincoln Ave E West Harrison, NY 10604
Telephone: 914-980-8352 Fax: _____ e-mail lia@hottsalons.com
Interest of Applicant, if other than Property Owner:
New tenant fitout for new hair salon.

Is the Applicant (if different from the property owner) a Contract Vendee?
Yes No
If yes, please submit affidavit stating such. If no, application cannot be reviewed by Planning Board

Name of Professional Preparing Site Plan:
Joseph R. Crocco Architects
Address: 4 MacDonald Ave. Suite 5 Armonk, NY 10504
Telephone: 914-273-2774 Fax: _____ e-mail chris@jrcarchitects.com

Name of Other Professional: _____
Address: _____
Telephone: _____ Fax: _____ e-mail _____

Name of Attorney (if any): _____
Address: _____
Telephone: _____ Fax: _____ e-mail _____

Applicant Acknowledgement

By making this application, the undersigned Applicant agrees to permit Town officials and their designated representatives to conduct on-site inspections in connection with the review of this application.

The Applicant also agrees to pay all expenses for the cost of professional review services required for this application.

It is further acknowledged by the Applicant that all bills for the professional review services shall be mailed to the Applicant, unless the Town is notified in writing by the Applicant at the time of initial submission of the application that such mailings should be sent to a designated representative instead.

Signature of Applicant: _____ Date: _____

Signature of Property Owner: _____ Date: _____

MUST HAVE BOTH SIGNATURES

II. IDENTIFICATION OF SUBJECT PROPERTY

Street Address: 450 Main Street Armonk, NY

Location (in relation to nearest intersecting street):

200 feet (north south, east or west) of Maple Ave

Abutting Street(s): Maple Ave and Main Street

Tax Map Designation (NEW): Section 106.01 Block 6 Lot 22

Tax Map Designation (OLD): Section _____ Block _____ Lot _____

Zoning District: CB Total Land Area 128,572 SF

Land Area in North Castle Only (if different) _____

Fire District(s) North Castle School District(s) Byram Hills

Is any portion of subject property abutting or located within five hundred (500) feet of the following:

The boundary of any city, town or village?
No X Yes (adjacent) _____ Yes (within 500 feet) _____
If yes, please identify name(s): _____

The boundary of any existing or proposed County or State park or any other recreation area?
No X Yes (adjacent) _____ Yes (within 500 feet) _____

The right-of-way of any existing or proposed County or State parkway, thruway, expressway, road or highway?
No X Yes (adjacent) _____ Yes (within 500 feet) _____

The existing or proposed right-of-way of any stream or drainage channel owned by the County or for which the County has established channel lines?
No X Yes (adjacent) _____ Yes (within 500 feet) _____

The existing or proposed boundary of any county or State owned land on which a public building or institution is situated?
No X Yes (adjacent) _____ Yes (within 500 feet) _____

The boundary of a farm operation located in an agricultural district?
No X Yes (adjacent) _____ Yes (within 500 feet) _____

Does the Property Owner or Applicant have an interest in any abutting property?
No X Yes _____

If yes, please identify the tax map designation of that property:

III. DESCRIPTION OF PROPOSED DEVELOPMENT

Proposed Use: Hair Salon

Gross Floor Area: Existing 2516 S.F. Proposed 2516 S.F.

Proposed Floor Area Breakdown:

Retail 18780 S.F.; ~~Office~~ 2516 S.F.; Hair Salon
Industrial _____ S.F.; ~~Institutional~~ 3892 S.F.; Restaurant
Other Nonresidential _____ S.F.; Residential _____ S.F.;
Number of Dwelling Units: 0

Number of Parking Spaces: Existing 135 Required 174 Proposed 135

Number of Loading Spaces: Existing _____ Required _____ Proposed _____

Earthwork Balance: Cut 0 C.Y. Fill 0 C.Y.

Will Development on the subject property involve any of the following:

Areas of special flood hazard? No X Yes _____
(If yes, application for a Development Permit pursuant to Chapter 177 of the North Castle Town Code may also be required)

Trees with a diameter at breast height (DBH) of 8" or greater?
No X Yes _____
(If yes, application for a Tree Removal Permit pursuant to Chapter 308 of the North Castle Town Code may also be required.)

Town-regulated wetlands? No X Yes _____
(If yes, application for a Town Wetlands Permit pursuant to Chapter 340 of the North Castle Town Code may also be required.)

State-regulated wetlands? No X Yes _____
(If yes, application for a State Wetlands Permit may also be required.)

IV. SUBMISSION REQUIREMENTS

The site development plan application package shall include all materials submitted in support of the application, including but not limited to the application form, plans, reports, letters and SEQR Environmental Assessment Form. **Submission of the following shall be required:**

- One (1) PDF set of the site development plan application package in a single PDF file .
- A check for the required application fee and a check for the required Escrow Account, both made payable to "Town of North Castle" in the amount specified on the "Schedule of Application Fees."

(continued next page)

V. INFORMATION TO BE INCLUDED ON SITE DEVELOPMENT PLAN

The following checklist is provided to enable the Applicant to determine if he/she has provided enough information on the site development plan for the Planning Board to review his/her proposal. Applicants are advised to review ARTICLE VIII, Site Development Plan of the North Castle Town Code for a complete enumeration of pertinent requirements and standards prior to making application for site development plan approval.

The application for site development plan approval will not be accepted for Planning Board review unless all items identified below are supplied and **so indicated with a check mark in the blank line provided**. If a particular item is not relevant to the subject property or the development proposal, **the letters "NA" should be entered instead**. In addition, the project will not be scheduled on a Planning Board agenda until the Applicant receives an initialed "site plan checklist" from the Planning Department.

The information to be included on a site development plan shall include:

Legal Data:

- _____ Name of the application or other identifying title.
- _____ Name and address of the Property Owner and the Applicant, (if different).
- _____ Name, address and telephone number of the architect, engineer or other legally qualified professional who prepared the plan.
- _____ Names and locations of all owners of record of properties abutting and directly across any and all adjoining streets from the subject property, including the tax map designation of the subject property and abutting and adjoining properties, as shown on the latest tax records.
- _____ Existing zoning, fire, school, special district and municipal boundaries.
- _____ Size of the property to be developed, as well as property boundaries showing dimensions and bearings as determined by a current survey; dimensions of yards along all property lines; name and width of existing streets; and lines of existing lots, reservations, easements and areas dedicated to public use.
- _____ Reference to the location and conditions of any covenants, easements or deed restrictions that cover all or any part of the property, as well as identification of the document where such covenants, easements or deed restrictions are legally established.
- _____ Schedule of minimum zoning requirements, as well as the plan's proposed compliance with those requirements, including lot area, frontage, lot width, lot depth, lot coverage, yards, off-street parking, off-street loading and other pertinent requirements.
- _____ Locator map, at a convenient scale, showing the Applicant's entire property in relation to surrounding properties, streets, etc., within five hundred (500) feet of the site.
- _____ North arrow, written and graphic scales, and the date of the original plan and all revisions, with notation identifying the revisions.
- _____ A signature block for Planning Board endorsement of approval.

Existing Conditions Data:

- _____ Location of existing use and design of buildings, identifying first floor elevation, and other structures.
- _____ Location of existing parking and truck loading areas, with access and egress drives thereto.
- _____ Location of existing facilities for water supply, sanitary sewage disposal, storm water drainage, and gas and electric service, with pipe sizes, grades, rim and inverts, direction of flow, etc. indicated.
- _____ Location of all other existing site improvements, including pavement, walks, curbing, retaining walls and fences.
- _____ Location, size and design of existing signs.
- _____ Location, type, direction, power and time of use of existing outdoor lighting.
- _____ Location of existing outdoor storage, if any.
- _____ Existing topographical contours with a vertical interval of two (2) feet or less.
- _____ Location of existing floodplains, wetlands, slopes of 15% or greater, wooded areas, landscaped areas, single trees with a DBH of 8" or greater, rock outcrops, stone walls and any other significant existing natural or cultural features.

Proposed Development Data:

- _____ Proposed location of lots, streets, and public areas, and property to be affected by proposed easements, deed restrictions and covenants.
- _____ Proposed location, use and architectural design of all buildings, including proposed floor elevations and the proposed division of buildings into units of separate occupancy.
- _____ Proposed means of vehicular and pedestrian access to and egress from the site onto adjacent streets.
- _____ Proposed sight distance at all points of vehicular access.
- _____ Proposed number of employees for which buildings are designed
- _____ Proposed streets, with profiles indicating grading and cross-sections showing the width of the roadway; the location and width of sidewalks; and the location and size of utility lines.
- _____ Proposed location and design of any pedestrian circulation on the site and off-street parking and loading areas, including handicapped parking and ramps, and including details of construction, surface materials, pavement markings and directional signage.
- _____ Proposed location and design of facilities for water supply, sanitary sewage disposal, storm water drainage, and gas and electric service, with pipe sizes, grades, rim and inverts, direction of flow, etc. indicated.

- _____ Proposed location of all structures and other uses of land, such as walks, retaining walls, fences, designated open space and/or recreation areas and including details of design and construction.
- _____ Location, size and design of all proposed signs.
- _____ Location, type, direction, power and time of use of proposed outdoor lighting.
- _____ Location and design of proposed outdoor garbage enclosure.
- _____ Location of proposed outdoor storage, if any.
- _____ Location of proposed landscaping and buffer screening areas, including the type (scientific and common names), size and amount of plantings.
- _____ Type of power to be used for any manufacturing
- _____ Type of wastes or by-products to be produced and disposal method
- _____ In multi-family districts, floor plans, elevations and cross sections
- _____ The proposed location, size, design and use of all temporary structures and storage areas to be used during the course of construction.
- _____ Proposed grade elevations, clearly indicating how such grades will meet existing grades of adjacent properties or the street.
- _____ Proposed soil erosion and sedimentation control measures.
- _____ For all proposed site development plans containing land within an area of special flood hazard, the data required to ensure compliance with Chapter 177 of the North Castle Town Code.
- _____ For all proposed site development plans involving clearing or removal of trees with a DBH of 8" or greater, the data required to ensure compliance with Chapter 308 of the North Castle Town Code.
- _____ For all proposed site development plans involving disturbance to Town-regulated wetlands, the data required to ensure compliance with Chapter 340 of the North Castle Town Code.

Short Environmental Assessment Form

Part 1 - Project Information

Instructions for Completing

Part 1 - Project Information. The applicant or project sponsor is responsible for the completion of Part 1. Responses become part of the application for approval or funding, are subject to public review, and may be subject to further verification. Complete Part 1 based on information currently available. If additional research or investigation would be needed to fully respond to any item, please answer as thoroughly as possible based on current information.

Complete all items in Part 1. You may also provide any additional information which you believe will be needed by or useful to the lead agency; attach additional pages as necessary to supplement any item.

Part 1 - Project and Sponsor Information				
Name of Action or Project:				
Project Location (describe, and attach a location map):				
Brief Description of Proposed Action:				
Name of Applicant or Sponsor:		Telephone:		
		E-Mail:		
Address:				
City/PO:		State:	Zip Code:	
1. Does the proposed action only involve the legislative adoption of a plan, local law, ordinance, administrative rule, or regulation? If Yes, attach a narrative description of the intent of the proposed action and the environmental resources that may be affected in the municipality and proceed to Part 2. If no, continue to question 2.			NO	YES
2. Does the proposed action require a permit, approval or funding from any other governmental Agency? If Yes, list agency(s) name and permit or approval:			NO	YES
3.a. Total acreage of the site of the proposed action? _____ acres				
b. Total acreage to be physically disturbed? _____ acres				
c. Total acreage (project site and any contiguous properties) owned or controlled by the applicant or project sponsor? _____ acres				
4. Check all land uses that occur on, adjoining and near the proposed action.				
<input type="checkbox"/> Urban <input type="checkbox"/> Rural (non-agriculture) <input type="checkbox"/> Industrial <input type="checkbox"/> Commercial <input type="checkbox"/> Residential (suburban)				
<input type="checkbox"/> Forest <input type="checkbox"/> Agriculture <input type="checkbox"/> Aquatic <input type="checkbox"/> Other (specify): _____				
<input type="checkbox"/> Parkland				

<p>18. Does the proposed action include construction or other activities that result in the impoundment of water or other liquids (e.g. retention pond, waste lagoon, dam)?</p> <p>If Yes, explain purpose and size: _____</p> <p>_____</p> <p>_____</p>	<p>NO</p>	<p>YES</p>
<p>19. Has the site of the proposed action or an adjoining property been the location of an active or closed solid waste management facility?</p> <p>If Yes, describe: _____</p> <p>_____</p> <p>_____</p>	<p>NO</p>	<p>YES</p>
<p>20. Has the site of the proposed action or an adjoining property been the subject of remediation (ongoing or completed) for hazardous waste?</p> <p>If Yes, describe: _____</p> <p>_____</p> <p>_____</p>	<p>NO</p>	<p>YES</p>
<p>I AFFIRM THAT THE INFORMATION PROVIDED ABOVE IS TRUE AND ACCURATE TO THE BEST OF MY KNOWLEDGE</p> <p>Applicant/sponsor name: _____ Date: _____</p> <p>Signature: _____</p>		

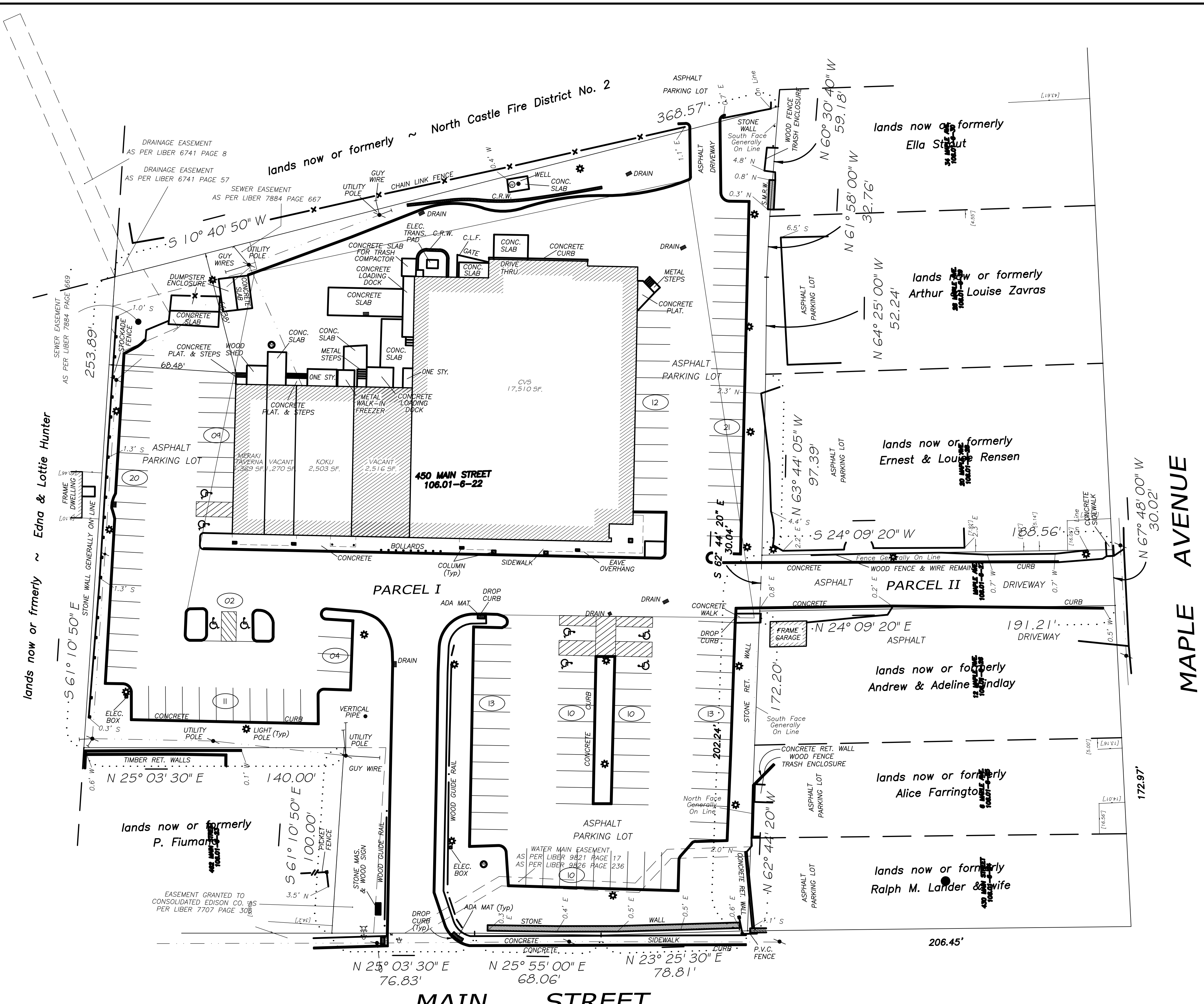

ZONING CHART
SECTION 106.01-6-22
ZONE: C8

	REQUIRED	EXISTING	PROPOSED
LOT SQ. FT.	5,000 SF.	128,512.88 SF.	NO CHANGE
FRONTAGE	50 FT	142.21 FT	NO CHANGE
DEPTH	50 FT	141.90 FT	NO CHANGE
SETBACKS:			
ONE SIDE YARD	0 FT	68.48 FT	68.25 FT.
REAR YARD	30 FT	66.38 FT	61.56 FT.
MAX BUILDINGS COVERAGE			
	35%	11.6%	NO CHANGE
BUILDING HEIGHT:			
STORIES	2	15	NO CHANGE
FEET	30'-0"	46'-6"	NO CHANGE
F.A.R.	4	11.6%	11.6%

PARKING:

EXISTING:
MERAKI TAVERNA- 1384 SF. RESTAURANT (1 PER 3 SEATS OR 1 PER 15 SF.)
1384/75 = 18.52 OR 14 SPACES REQ.

VACANT- 1270 SF. = RETAIL (1 PER 200)
1270/200 = 6.35 OR 1 SPACES REQ.

KOKU- 2503 SF. = RESTAURANT (1 PER 3 SEATS OR 1 PER 15 SF.)
2503/75 = 33.37 OR 34 SPACES REQ.

VACANT- 2516 SF. = RETAIL (1 PER 200)
2516/200 = 12.58 OR 13 SPACES REQ.

CVS- 17510 SF. = RETAIL (1 PER 200)
17510/200 = 87.55 OR 88 SPACES REQ.

TOTAL SPACES REQ. = 161
TOTAL SPACES PROVIDED = 135

PARKING:

PROPOSED:
MERAKI TAVERNA- 1384 SF. RESTAURANT (1 PER 3 SEATS OR 1 PER 15 SF.)
1384/75 = 18.52 OR 14 SPACES REQ.

VACANT- 1270 SF. = RETAIL (1 PER 200)
1270/200 = 6.35 OR 1 SPACES REQ.

KOKU- 2503 SF. = RESTAURANT (1 PER 3 SEATS OR 1 PER 15 SF.)
2503/75 = 33.37 OR 34 SPACES REQ.

HAIRSLON- 2516 SF. = RETAIL (1 PER 100)
2516/100 = 25.16 OR 26 SPACES REQ.

CVS- 17510 SF. = RETAIL (1 PER 200)
17510/200 = 87.55 OR 88 SPACES REQ.

TOTAL SPACES REQ. = 174
TOTAL SPACES PROVIDED = 135

EXISTING SITE PLAN
SCALE: 1/40

MAIN STREET
also known as State Highway No. 128

ALL DRAWINGS & WRITTEN MATL. APPEARING HEREIN CONSTITUTE ORIGINAL & UNPUBLISHED WORK OF THE ARCHITECT & MAY NOT BE DUPLICATED, USED OR DISCLOSED WITHOUT WRITTEN CONSENT OF THE ARCHITECT. THEREFORE, ALL DWGS. HEREIN ARE FOR THE EXPRESS USE OF THE JOB CALLED OUT IN THE TITLE BLOCK & MAY NOT BE DUPLICATED FOR THE USE OF SIMILAR JOBS.

DO NOT SCALE DWGS. USE GIVEN DIMENSIONS ONLY. IF NOT SHOWN, VERIFY CORRECT DIMENSIONS WITH THE ARCHITECT. THE CONTRACTOR SHALL CHECK & VERIFY ALL DIMENSIONS & CONDITIONS AT THE SITE. PLEASE NOTIFY ARCHITECT OF ANY DISCREPANCIES.

UNAUTHORIZED ADDITION OR ALTERATION OF THIS PLAN IS A VIOLATION OF SECTION 1209(2) OF THE NEW YORK STATE EDUCATION LAW.

THE ARCHITECT WAIVES ANY AND ALL RESPONSIBILITY AND LIABILITY FOR PROBLEMS WHICH ARISE FROM FAILURE TO FOLLOW THESE PLANS AND THE DESIGN INTENT THEY CONVEY, OR FOR PROBLEMS WHICH ARISE FROM OTHER'S FAILURE TO OBTAIN AND/OR FOLLOW THE ARCHITECT'S GUIDANCE WITH RESPECT TO ANY ERRORS, OMISSIONS, INCONSISTENCIES, AMBIGUITIES OR CONFLICTS WHICH ARE ALLEGED.

FOR CLIENT REVIEW 06.13.23
REVISION DATE

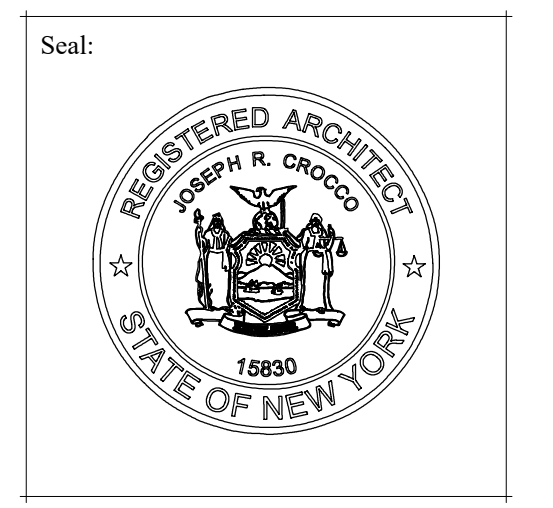

Joseph R. Crocco architects
new york connecticut new jersey massachusetts
4 macdonald avenue, suite 5
girmontk, new york 10504
(914) 273-2774 fax (914) 273-2776

PROPOSED TENANT FIT-OUT
HOTT BLOW DRY
450 MAIN STREET
ARMONK, NEW YORK

Dwg. Name: **SITE PLAN**

Project No: 23012
Date: JUNE 13, 2023
Sheet Number: **S-1**

APPROVED BY THE TOWN OF NORTH CASTLE PLANNING BOARD
RESOLUTION DATED: _____ DATE _____
CHRISTOPHER GARTHY, CHAIR
TOWN OF NORTH CASTLE PLANNING BOARD

ENGINEERING PLANS REVIEWED FOR CONFORMANCE TO REGULATION:

DATE _____
JOSEPH CERMELE, P.E.
KELLARD SESSIONS CONSULTING P.C.
CONSULTING TOWN ENGINEERS

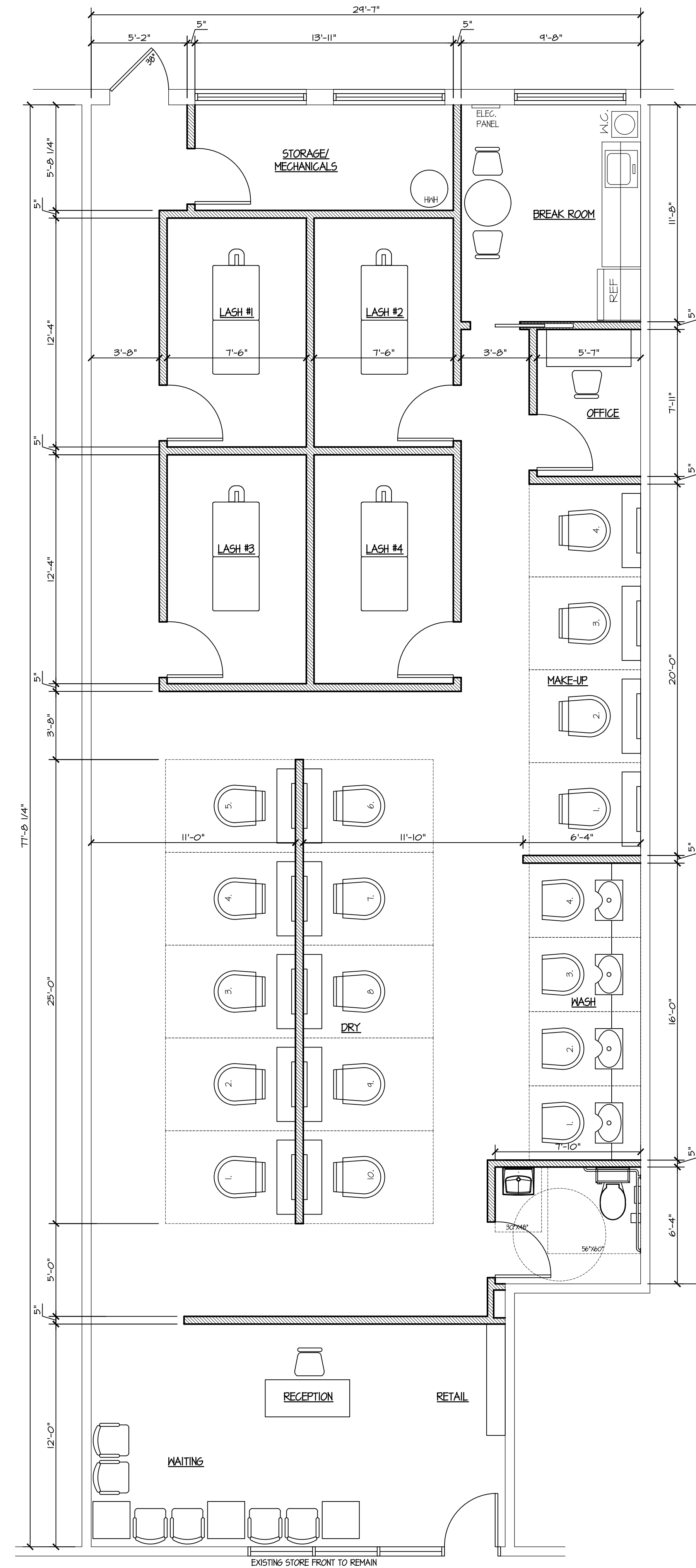

1 PROPOSED FLOOR PLAN
A-1 SCALE: 1/4" = 1'-0"

APPROVED BY THE TOWN OF NORTH CASTLE PLANNING BOARD
RESOLUTION DATED: _____ DATE _____
CHRISTOPHER GARTHY, CHAIR
TOWN OF NORTH CASTLE PLANNING BOARD

ENGINEERING PLANS REVIEWED FOR CONFORMANCE TO RESOLUTION:

DATE _____
JOSEPH CERMELE, P.E.
KELLARD SESSIONS CONSULTING P.C.
CONSULTING TOWN ENGINEERS

ALL DRAWINGS & WRITTEN MAT'L. APPEARING HEREIN CONSTITUTE ORIGINAL & UNPUBLISHED WORK OF THE ARCHITECT & MAY NOT BE DUPLICATED, USED OR DISCLOSED W/O WRITTEN CONSENT OF THE ARCHITECT. THEREFORE, ALL DWGS. HEREIN ARE FOR THE EXPRESS USE OF THE JOB CALLED OUT IN THE TITLE BLOCK & MAY NOT BE DUPLICATED FOR THE USE OF SIMILAR JOBS.

DO NOT SCALE DWGS. USE GIVEN DIMENSIONS ONLY. IF NOT SHOWN, VERIFY CORRECT DIMENSIONS WITH THE ARCHITECT. THE CONTRACTOR SHALL CHECK & VERIFY ALL DIMENSIONS & CONDITIONS AT THE SITE. PLEASE NOTIFY ARCHITECT OF ANY DISCREPANCIES.

UNAUTHORIZED ADDITION OR ALTERATION OF THIS PLAN IS A VIOLATION OF SECTION 1209(2) OF THE NEW YORK STATE EDUCATION LAW.

THE ARCHITECT WAIVES ANY AND ALL RESPONSIBILITY AND LIABILITY FOR PROBLEMS WHICH ARISE FROM FAILURE TO FOLLOW THESE PLANS AND THE DESIGN INTENT THEY CONVEY, OR FOR PROBLEMS WHICH ARISE FROM OTHER'S FAILURE TO OBTAIN AND/OR FOLLOW THE ARCHITECT'S GUIDANCE WITH RESPECT TO ANY ERRORS, OMISSIONS, INCONSISTENCIES, AMBIGUITIES OR CONFLICTS WHICH ARE ALLEGED.

FOR CLIENT REVIEW	06.13.23
REVISION	DATE

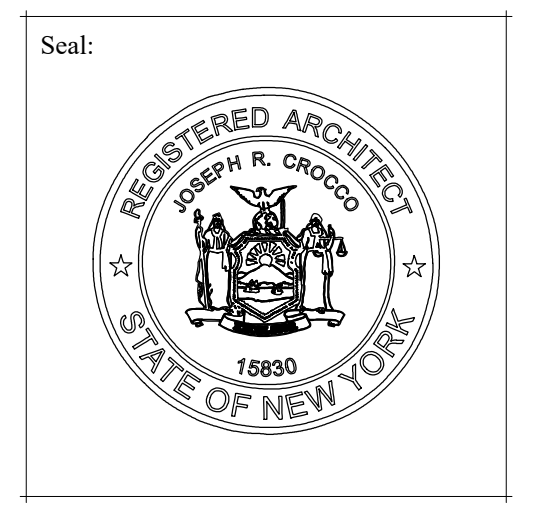

Joseph R. Crocco architects
new york connecticut new jersey massachusetts
4 macdonald avenue, suite 5
armonk, new york 10504
(914) 273-2774 fax (914) 273-2776

PROPOSED TENANT FIT-OUT
HOTT BLOW DRY
450 MAIN STREET
ARMONK, NEW YORK

Dwg. Name: **FLOOR PLAN**

Project No: 23012
Date: JUNE 13, 2023

Sheet Number: **A-1**