



TOWN OF NORTH CASTLE

WESTCHESTER COUNTY
17 Bedford Road
Armonk, New York 10504-1898

RESIDENTIAL PROJECT
REVIEW COMMITTEE
Adam R. Kaufman AICP, Chair

Telephone: (914) 273-3000 x43
Fax: (914) 273-3554
www.northcastleny.com

RESIDENTIAL PROJECT REVIEW COMMITTEE (RPRC) PROCEDURES

The RPRC was created to streamline the residential review process and quickly reviews all residential projects. Projects determined to have no impact are permitted to apply to the Building Department while more complicated projects are directed to the appropriate review board(s).

THE RPRC reviews all applications for residential permits (including, but not limited to, buildings permits, steep slope permits, wetlands permits and pool permits), but excluding permits only relating to interior alterations/renovations.

To get on an RPRC agenda you must submit a single PDF file containing the following to the Planning Department:

1. Complete all items on the RPRC checklist
2. RPRC Application fee. Check made payable to: Town of North Castle.
3. Floor Area and Gross Land Coverage work sheets (with backup information)
4. Plans for your project according the RPRC Checklist
5. Submit one single PDF file containing all information listed above to the Planning Department: planning@northcastleny.com.

Once your application has been submitted, you may follow your application on the RPRC webpage located at <http://www.northcastleny.com/residential-project-review-committee-rprc>

Determination Letters are posted on the website (click on determination letters, find the date of your meeting and click on the name of your project - Letters are posted the day after the meeting, typically by 1 :00 p.m.)

Town of North Castle Master Fee Schedule - Revised 11/18/2020

RPRC Fees

Town Code Chapter Title	Chapter Number	Code Section	Fee Type	Fee Description	Engineering Fee Amount	Planning Fee Amount	Total Amount	Additional Notes
RESIDENTIAL PROJECT REVIEW COMMITTEE	12, Art. IV	12-24	RPRC	One-Family Residence - New Construction	\$1,250	\$625	\$1,875	
RESIDENTIAL PROJECT REVIEW COMMITTEE	12, Art. IV	12-24	RPRC	One Family Residence - Teardown/Rebuild	\$1,250	\$625	\$1,875	
RESIDENTIAL PROJECT REVIEW COMMITTEE	12, Art. IV	12-24	RPRC	Addition to Primary Residence (less than 1,000 s.f.)	\$500	\$250	\$750	
RESIDENTIAL PROJECT REVIEW COMMITTEE	12, Art. IV	12-24	RPRC	Addition to Primary Residence (greater than or equal to 1,000 s.f.)	\$800	\$400	\$1,200	
RESIDENTIAL PROJECT REVIEW COMMITTEE	12, Art. IV	12-24	RPRC	Detached Accessory Building/Structure (less than 150 s.f.)	\$0	\$100	\$100	
RESIDENTIAL PROJECT REVIEW COMMITTEE	12, Art. IV	12-24	RPRC	Detached Accessory Building/Structure (greater than or equal to 150 s.f.)	\$500	\$250	\$750	
RESIDENTIAL PROJECT REVIEW COMMITTEE	12, Art. IV	12-24	RPRC	Pool/Hot Tub and associated Mechanical Equipment (includes associated deck, patio, walls, walkway, etc.)	\$800	\$400	\$1,200	

Town of North Castle Master Fee Schedule - Revised 11/18/2020

RPRC Fees

Town Code Chapter Title	Chapter Number	Code Section	Fee Type	Fee Description	Engineering Fee Amount	Planning Fee Amount	Total Amount	Additional Notes
RESIDENTIAL PROJECT REVIEW COMMITTEE	12, Art. IV	12-24	RPRC	Recreational Court (tennis, basketball, volleyball, etc.) and Associated Utilities	\$800	\$400	\$1,200	
RESIDENTIAL PROJECT REVIEW COMMITTEE	12, Art. IV	12-24	RPRC	Deck, porch, patio, pergola	\$200	\$100	\$300	
RESIDENTIAL PROJECT REVIEW COMMITTEE	12, Art. IV	12-24	RPRC	Walkway, piers, wall, gate	\$100	\$50	\$150	
RESIDENTIAL PROJECT REVIEW COMMITTEE	12, Art. IV	12-24	RPRC	Fence	\$0	\$50	\$50	
RESIDENTIAL PROJECT REVIEW COMMITTEE	12, Art. IV	12-24	RPRC	Mechanical Equipment (generator, fuel storage tank, etc.) and Associated Utilities	\$100	\$50	\$150	
RESIDENTIAL PROJECT REVIEW COMMITTEE	12, Art. IV	12-24	RPRC	Installation or Modification of Driveway/Driveway Surface - Under 250 square feet	\$0	\$0	\$0	See § 355-26C(3). RPRC EXEMPT
RESIDENTIAL PROJECT REVIEW COMMITTEE	12, Art. IV	12-24	RPRC	Installation or Modification of Driveway/Driveway Surface - Over 250 square feet	\$400	\$200	\$600	

Town of North Castle Master Fee Schedule - Revised 11/18/2020

RPRC Fees

Town Code Chapter Title	Chapter Number	Code Section	Fee Type	Fee Description	Engineering Fee Amount	Planning Fee Amount	Total Amount	Additional Notes
RESIDENTIAL PROJECT REVIEW COMMITTEE	12, Art. IV	12-24	RPRC	Solar Panels	\$0	\$50	\$50	
RESIDENTIAL PROJECT REVIEW COMMITTEE	12, Art. IV	12-24	RPRC	Installation or Modification of Stormwater Practice/Drainage Facilities	\$400	\$200	\$600	
RESIDENTIAL PROJECT REVIEW COMMITTEE	12, Art. IV	12-24	RPRC	For proposed actions not listed above	\$150	\$75	\$225	per 1,000 s.f. of disturbance or fraction thereof

1. In the event the RPRC determines that Planning Board approval is required, any RPRC Review Fees already paid by the applicant shall be applied towards the escrow review account to be established by the Planning Board.
2. In the event the RPRC determines that an Administrative Wetland Permit is required, an Administrative Wetland Permit application shall be filed with the appropriate fee, as indicated in the Administrative Wetland Permit Fee Schedule.



RPRC

Adam R. Kaufman, Chairman

TOWN OF NORTH CASTLE
WESTCHESTER COUNTY
17 Bedford Road
Armonk, New York 10504-1898

Telephone: (914) 273-3542
Fax: (914) 273-3554
www.northcastleny.com

**RESIDENTIAL PROJECT REVIEW COMMITTEE
RPRC 2021**

MEETING DATES - 9:30 .a.m.

January 5
January 19
February 2
February 16

March 2
March 16
April 6
April 20

May 4
May 18
June 1
June 15

July 6
July 20
August 3
August 17

September 7
September 21
October 5
October 19

November 2
November 16
December 7
December 21

**1 PDF ELECTRONIC SUBMISSION
DEADLINE By 12:00 p.m.**

December 15, 2020
January 5, 2021
January 19
February 2

February 16
March 2
March 16
April 6

April 20
May 4
May 18
June 1

June 15
July 6
July 20
August 3

August 17
September 7
September 21
October 5

October 19
November 2
November 16
December 7

Submissions shall be made with 1 PDF electronically to planning@northcastleny.com

Please do not submit hard copy of submission

ALL DEADLINES ARE STRICTLY ENFORCED BY ORDER OF THE CHAIRMAN



TOWN OF NORTH CASTLE

WESTCHESTER COUNTY
17 Bedford Road
Armonk, New York 10504-1898

RESIDENTIAL PROJECT
REVIEW COMMITTEE
Adam R. Kaufman AICP, Chair

Telephone: (914) 273-3000 x 43
Fax: (914) 273-3554
www.nortcastleny.com

RESIDENTIAL PROJECT REVIEW COMMITTEE (RPRC) APPLICATION

Section I- PROJECT

ADDRESS: 11 Kavey Place _____

Section III- DESCRIPTION OF WORK:

To extend garage to south west of property. Add office and bigger mudroom while maintaining the two car garage on first floor. Relocate playroom on second floor to opposite side of residence (currently over garage). Relocate master bedroom suite over new extended garage.

Section III- CONTACT INFORMATION:

APPLICANT: Jon & Juli Goodman _____

ADDRESS: 11 Kavey Place Armonk, NY _____

PHONE: _____ MOBILE: 914-329-5101 EMAIL: julimgoodman@gmail.com _____

PROPERTY OWNER: Same as applicant _____

ADDRESS: _____

PHONE: _____ MOBILE: _____ EMAIL: _____

PROFESSIONAL: Joseph R. Crocco Architects _____

ADDRESS: 200 Business Park Drive Suite 200 Armonk, NY 10504 _____

PHONE: 914-273-2774 MOBILE: 914-403-0453 _____

EMAIL: chris@jrcarchitects.com _____

Section IV- PROPERTY INFORMATION:

Zone: R-1A Tax ID (lot designation) 108.01-1-10 _____



**Town of North Castle
Residential Project Review Committee**

17 Bedford Road Armonk, New York 10504
(914) 273-3542 (914) 273-3554 (fax)

RPRC COMPLETENESS REVIEW FORM

This form represents the standard requirements for a completeness review for all Residential Project Review Committee submissions. Failure to provide all of the information requested will result in a determination that the application is incomplete.

Project Name on Plan: Goodman Residence

Initial Submittal Revised Preliminary

Street Location: 11 Kavey Lane

Zoning District: R-1A Property Acreage: 44974 sf Tax Map Parcel ID: 108.01-1-10

Date: 3/26/24

DEPARTMENTAL USE ONLY

Date Filed: _____ Staff Name: _____

Preliminary Plan Completeness Review Checklist

Items marked with a are complete, items left blank are incomplete and must be completed, "NA" means not applicable.

1. Plan prepared by a registered architect or professional engineer
2. Aerial photo (Google Earth) showing the applicant's entire property and adjacent properties and streets
3. Map showing the applicant's entire property and adjacent properties and streets
4. A locator map at a convenient scale
5. The proposed location, use and design of all buildings and structures
6. Existing topography and proposed grade elevations
7. Location of drives
8. Location of all existing and proposed site improvements, including drains, culverts, retaining walls and fences

RPRC COMPLETENESS REVIEW FORM

Page 2

- 9. Description of method of water supply and sewage disposal and location of such facilities
- 10. The name and address of the applicant, property owner(s) if other than the applicant and of the planner, engineer, architect, surveyor and/or other professionals engaged to work
- 11. Submission of a Zoning Conformance Table depicting the plan's compliance with the minimum requirements of the Zoning District
- 12. If a tree removal permit is being sought, submission of a plan depicting the location and graphical removal status of all Town-regulated trees within the proposed area of disturbance. In addition, the tree plan shall be accompanied by a tree inventory includes a unique ID number, the species, size, health condition and removal status of each tree.
- 13. If a wetlands permit is being sought, identification of the wetland and the 100-foot wetland buffer.

More information about the items required herein can be obtained from the North Castle Planning Department. A copy of the Town Code can be obtained from Town Clerk or on the North Castle homepage: <http://www.northcastleny.com/townhall.html>

_____ On this date, all items necessary for a technical review of the proposed site plan have been submitted and constitute a COMPLETE APPLICATION.



TOWN OF NORTH CASTLE
 WESTCHESTER COUNTY
 17 Bedford Road
 Armonk, New York 10504-1898

PLANNING DEPARTMENT
 Adam R. Kaufman, AICP
 Director of Planning

Telephone: (914) 273-3542
 Fax: (914) 273-3554
www.northcastleny.com

GROSS LAND COVERAGE CALCULATIONS WORKSHEET

Application Name or Identifying Title: Goodman Residence Date: 03.26.24
 Tax Map Designation or Proposed Lot No.: 108.01-1-10

Gross Lot Coverage

1.	Total lot Area (Net Lot Area for Lots Created After 12/13/06):	<u>44974</u>
2.	Maximum permitted gross land coverage (per Section 355-26.C(1)(b)):	<u>9477</u>
3.	BONUS maximum gross land cover (per Section 355-26.C(1)(b)):	
	Distance principal home is beyond minimum front yard setback	<u>34</u>
<u>3.4</u>	x 10 = <u>34</u>	
4.	TOTAL Maximum Permitted gross land coverage = Sum of lines 2 and 3	<u>9511</u>
5.	Amount of lot area covered by principal building :	
	<u>2119</u> existing + <u>245</u> proposed = (245 over existing driveway)	<u>2364</u>
6.	Amount of lot area covered by accessory buildings :	
	<u>0</u> existing + <u>0</u> proposed =	<u>0</u>
7.	Amount of lot area covered by decks :	
	<u>1109</u> existing + <u>0</u> proposed =	<u>1109</u>
8.	Amount of lot area covered by porches :	
	<u>0</u> existing + <u>0</u> proposed =	<u>0</u>
9.	Amount of lot area covered by driveway, parking areas and walkways :	
	<u>1954</u> existing + <u>-144</u> proposed =	<u>1810</u>
10.	Amount of lot area covered by terraces :	
	<u>0</u> existing + <u>0</u> proposed =	<u>0</u>
11.	Amount of lot area covered by tennis court, pool and mechanical equip :	
	<u>0</u> existing + <u>0</u> proposed =	<u>0</u>
12.	Amount of lot area covered by all other structures :	
	<u>0</u> existing + <u>0</u> proposed =	<u>0</u>
13.	Proposed gross land coverage : Total of Lines 5 – 12 =	<u>5283</u>

If Line 13 is less than or equal to Line 4, your proposal **complies** with the Town's maximum gross land coverage regulations and the project may proceed to the Residential Project Review Committee for review. If Line 13 is greater than Line 4 your proposal does not comply with the Town's regulations.

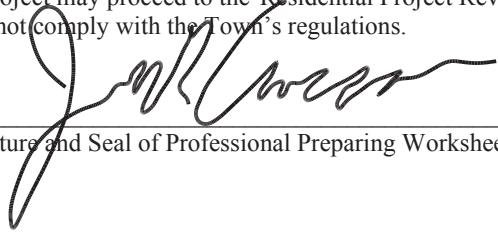
 Signature and Seal of Professional Preparing Worksheet

03.26.24
 Date





TOWN OF NORTH CASTLE
WESTCHESTER COUNTY
17 Bedford Road
Armonk, New York 10504-1898

PLANNING DEPARTMENT
Adam R. Kaufman, AICP
Director of Planning

Telephone: (914) 273-3542
Fax: (914) 273-3554
www.northcastleny.com

GROSS LAND COVERAGE WORKSHEET

The following format is to be used for all applications for the purpose of demonstrating the gross land coverage of a property as necessary to show compliance with gross land coverage limitations of the Town Code.

1. Scaled worksheets are to be prepared based upon a site plan which represents existing or proposed conditions as applicable to the particular circumstances of the approval being sought. All site plans and worksheets are required to be prepared by a licensed or registered professional in the State of New York.
2. Each component of the gross land coverage is to be divided into simple polygons (squares, rectangles, etc.) each being drawn on the plan. The area of each polygon is to be shown by providing the dimensions and resulting area measurement. Each polygon is to be assigned an identifying label for reference purposes.
3. A summary table for each component is to be completed. The area of each polygon is to be listed by reference label then added, resulting in the gross land coverage for the entire site.
4. Any exception of land coverage from the gross land coverage must be identified on the floor plans and summary tables. The rationale for any exception must accompany the floor area worksheets.
5. A schematic illustration of the format is shown below

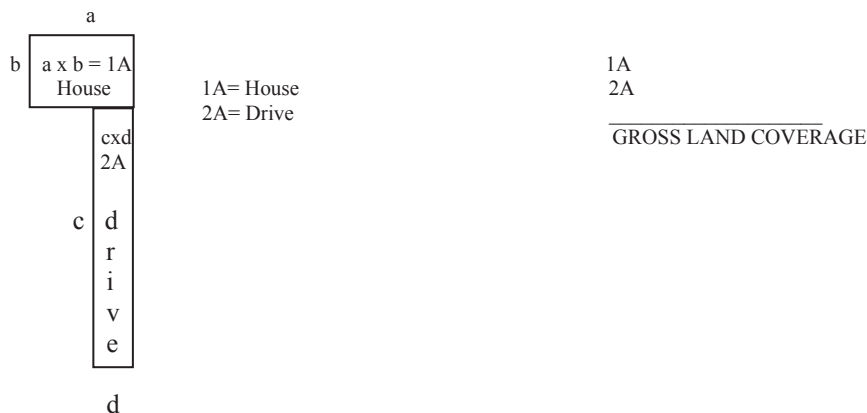

LOT AREA, NET – Lot area minus seventy five (75) percent of the area of any wetlands, waterbodies and, watercourses, but excluding any adjacent areas, all as defined in Chapter 209 Wetlands and Drainage, of the Town Code, and the area of any steep slopes, as defined Chapter 213, except that in the case of one-family lots, the deduction for steep slopes shall be only fifty (50) percent.

Lot Size	Maximum Permitted Gross Land Coverage for One-Family Dwelling Lots ¹ (square feet)
Less than 5,000 square feet	50% of the lot area
5,000 to 9,999 square feet	2,500 plus 30% of the lot area in excess of 5,000 square feet
10,000 to 14,999 square feet	4,000 plus 24% of the lot area in excess of 10,000 square feet
15,000 square feet to 0.499 acres	5,200 plus 18% of the lot area in excess of 15,000 square feet
0.5 to 0.749 acres	6,420 plus 15% of the lot area in excess of 0.5 acres
0.75 to 0.999 acres	8,050 plus 12% of the lot area in excess of 0.75 acres
1.0 to 1.999 acres	9,350 plus 9% of the lot area in excess of 1.0 acres
2.0 acres or more	13,270 plus 7.5% of the lot area in excess of 2.0 acres

*Permitted gross land coverage limitations for two-family dwelling lots in the R-2F District shall be twenty five (25) percent greater than that permitted for one-family dwelling lots.

NOTWITHSTANDING ABOVE LIMITATIONS, AN ADDITIONAL 10 SQUARE FEET OF GROSS LAND COVERAGE SHALL BE PERMITTED FOR EACH ONE FOOT OF FRONT YARD SETBACK OF THE PRINCIPAL DWELLING IN EXCESS OF THE MINIMUM FRONT YARD SETBACK REQUIRED.



TOWN OF NORTH CASTLE
 WESTCHESTER COUNTY
 17 Bedford Road
 Armonk, New York 10504-1898

PLANNING DEPARTMENT
 Adam R. Kaufman, AICP
 Director of Planning

January 29, 2019
 Telephone: (914) 273-3542
 Fax: (914) 273-3554
www.northcastleny.com

FLOOR AREA CALCULATIONS WORKSHEET

Application Name or Identifying Title: Goodman Residence Date: 03.26.24
 Tax Map Designation or Proposed Lot No.: 108.01-1-10

Floor Area

1.	Total Lot Area (Net Lot Area for Lots Created After 12/13/06):	<u>44974</u>
2.	Maximum permitted floor area (per Section 355-26.B(4)):	<u>7811</u>
3.	Amount of floor area contained within first floor: <u>1513</u> existing + <u>225</u> proposed =	<u>1738</u>
4.	Amount of floor area contained within second floor: <u>1413</u> existing + <u>457</u> proposed =	<u>1870</u>
5.	Amount of floor area contained within garage: <u>529</u> existing + <u>0</u> proposed =	<u>529</u>
6.	Amount of floor area contained within porches capable of being enclosed: <u>0</u> existing + <u>0</u> proposed =	<u>0</u>
7.	Amount of floor area contained within basement (if applicable – see definition): <u>0</u> existing + <u>0</u> proposed =	<u>0</u>
8.	Amount of floor area contained within attic (if applicable – see definition): <u>0</u> existing + <u>0</u> proposed =	<u>0</u>
9.	Amount of floor area contained within all accessory buildings: <u>0</u> existing + <u>0</u> proposed =	<u>0</u>
10.	Proposed floor area : Total of Lines 3 – 9 =	<u>4137</u>

If Line 10 is less than or equal to Line 2, your proposal **complies** with the Town's maximum floor area regulations and the project may proceed to the Residential Project Review Committee for review. If Line 10 is greater than Line 2 your proposal does not comply with the Town's regulations.

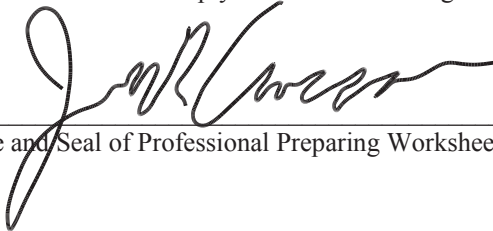
 Signature and Seal of Professional Preparing Worksheet

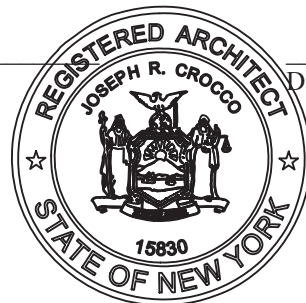

03.26.24
 Date



TOWN OF NORTH CASTLE
WESTCHESTER COUNTY
17 Bedford Road
Armonk, New York 10504-1898

PLANNING DEPARTMENT
Adam R. Kaufman, AICP
Director of Planning

Telephone: (914) 273-3542
Fax: (914) 273-3554
www.northcastleny.com

GROSS FLOOR AREA WORKSHEET

The following format is to be used for all applications for the purpose of demonstrating the gross floor area of a building or group of buildings as necessary to show compliance with a building or group of buildings as necessary to show compliance with floor area limitations of the Town Code or as otherwise necessary to illustrate the intended or potential use of a structure.

1. Scaled worksheets are to be prepared based upon floor plans which represent existing or proposed conditions as applicable to the particular circumstances of the approval being sought. All floor plans and worksheets are required to be prepared by a licensed or registered professional in the State of New York.
2. The floor area of each floor is to be divided into simple polygons (squares, rectangles, etc.) each being drawn on the plan. The area of each polygon is to be shown by providing the dimensions and resulting area measurement. Each polygon is to be assigned an identifying label for reference purposes.
3. A summary table for each floor is to be completed. The area of each polygon is to be listed by reference label then added, resulting in the floor area for the entire floor.
4. A similar summary table is to be provided listing the total floor area of each floor within the resulting floor area of each building.
5. Any exception of floor area from the gross floor area must be identified on the floor plans and summary tables. The rationale for any exception must accompany the floor area worksheets.
6. A schematic illustration of the format is shown below.

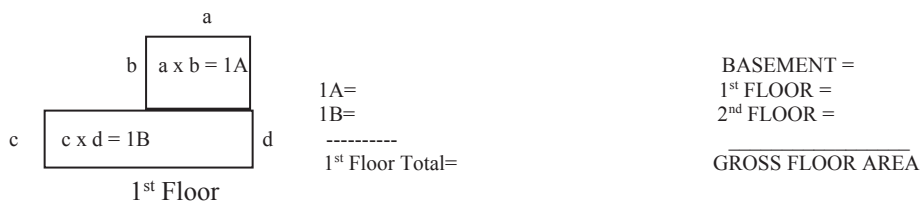

LOT AREA, NET – Lot area minus seventy five (75) percent of the area of any wetlands, waterbodies and, watercourses, but excluding any adjacent areas, all as defined in Chapter 209 Wetlands and Drainage, of the Town Code, and the area of any steep slopes, as defined Chapter 213, except that in the case of one-family lots, the deduction for steep slopes shall be only fifty (50) percent.

FLOOR AREA, GROSS -- The sum of the horizontal areas of the several stories of the building or buildings, excluding any floor area used for off-street parking or loading purposes (except for one- and two-family residences), measured from the exterior walls or, in the case of a common wall separating two buildings, from the center line of such a common wall, and including any two-story or any enclosed porch, or one having a roof and capable of being enclosed. See the definition of "basement" for exclusion of basement/mechanical areas in nonresidential buildings from "floor area, gross." For one- and two-family residences, any attic space with a floor to ceiling height of 7.5 feet or greater shall be included as part of gross floor area, as shall those portions of any basement with a floor to ceiling height of 7.5 feet or greater if the basement is considered a "story" in accordance with one of the following three alternative measurements:

- A. Where the finished surface of the floor above the basement is more than six feet above average grade.
- B. Where the finished surface of the floor above the basement is more than six feet above the finished ground level for more than 50% of the total building perimeter.
- C. Where the finished surface of the floor above the basement is more than 12 feet above the finished ground level at any point along the building perimeter.

Lot Size	Maximum Permitted Gross Floor Area for One-Family Dwellings and Accessory Buildings ¹ (square feet)
Less than 5,000 square feet	1,875 or 50% of the lot area, whichever is greater
5,000 to 9,999 square feet	2,500 plus 25% of the lot area in excess of 5,000 square feet
10,000 to 14,999 square feet	3,750 plus 20% of the lot area in excess of 10,000 square feet
15,000 square feet to 0.499 acres	4,750 plus 15% of the lot area in excess of 15,000 square feet
0.5 to 0.749 acres	5,768 plus 10% of the lot area in excess of 0.5 acres
0.75 to 0.999 acres	6,856 plus 8% of the lot area in excess of 0.75 acres
1.0 to 1.499 acres	7,727 plus 6% of the lot area in excess of 1.0 acres
1.5 to 1.999 acres	9,034 plus 5% of the lot area in excess of 1.5 acres
2.0 to 3.999 acres	10,122 plus 4% of the lot area in excess of 2.0 acres
4.0 acres or more	13,607 plus 3% of the lot area in excess of 4.0 acres

*Permitted gross floor area for two-family dwellings in the R-2F District shall be one-third (1/3) greater than that permitted for one-family dwellings.

PROPOSED ADDITION/ ALTERATION

FOR:

GOODMAN RESIDENCE

AT:
11 KAVEY LANE
ARMONK, NY

GENERAL NOTES

All work shall comply with the strictest requirements of the State of New York Building Code and all applicable codes whether specifically stated or not.

All work shall conform with the strictest interpretation of State and Local codes, laws, rules and regulations of all authorities having jurisdiction over the project, whether specifically shown, or not.

Where the contract, construction notes or drawings call for any work of a more stringent nature than that required by code or any other department having jurisdiction over the work, the work of the more stringent nature called for by the contract, construction notes or drawings shall be furnished.

The Contractor shall visit the site prior to submitting a bid. The Contractor will be responsible for the verification of all dimensions and conditions. All discrepancies shall be brought to the attention of the Architect before proceeding.

All drawings and notes are complementary, and what is called for by either will be binding as if called for by all. Any work shown or referred to on any one set of drawings shall be provided as though shown on all related drawings.

The drawings are not to be scaled at any time. Only written dimensions and notes are to be used. All dimensions are given to finishers. All dimensional discrepancies shall be immediately brought to the attention of the Architect. All dimensions shall be verified before starting work by the respective contractor, who shall be held responsible for his phase of the work.

All "Plus-Minus" dimensions are provided in situations where existing conditions exist. Such dimensions shall be verified in the field by the Contractor.

All work listed on the construction notes sheets and shown or implied on all drawings shall be supplied and installed by the Contractor, unless otherwise noted.

The Contractor shall notify the Architect in writing immediately if he cannot comply with all notes contained within the Contract Documents.

The Contractor shall notify the Architect in writing immediately of any discrepancies between the drawings, the notes and field conditions before commencing any work to request clarification.

The Contractor shall be responsible for all damage to existing property as a result of his work, his workmanship and subcontractors. The Contractor shall provide adequate protection for his work, and shall be responsible for the same. The Contractor shall restore to original condition and existing element damaged as a result of his work.

Where a product is specified by a particular manufacturer, the Contractor shall furnish and install the product in accordance with the strictest specifications set forth by the manufacturer's best standards.

The General Conditions of the contract for construction of Buildings, the Standard form of the American Institute of Architects (AIA), latest edition of Form A-201, inclusive as it pertains to this project, are part of these Contract Documents.

Work included in this contract shall be all labor, material and equipment required to complete the proposed construction as shown or implied in the Contract Documents. Work included in this contract shall be according to the true intent of these drawings and shall be first class in all respects.

The Contractor is responsible for dimensions to be confirmed and correlated at the job site and for information that pertains to the fabrication process, and/or to techniques for construction and coordination of the work of all trades.

The Architect shall be the sole judge as to the adequacy of any work performed. The Architect shall have the right to order the removal of defective work and material, and its replacement without any additional cost to the Owner.

All work to comply with governing State and Local Building Codes.

All plumbing to comply with governing State and Local Plumbing Codes.

All Electrical work to comply with governing National and Local Electrical Codes.

The Contractor shall assume full responsibility for the confirmation of actual field dimensions as they pertain to the fabrication and installation of any materials and/or equipment requiring such.

The General Contractor shall exercise strict control over job cleaning to prevent any debris, dust or dirt from leaving the job site and adjacent finished areas.

The Contractor shall properly protect all adjoining property or work or work and any damage to the same caused by his work or workmen must be made good without delay. Patching and and replacing or damaged work shall be done by the Contractor who is responsible for the damage.

The Contractor shall provide all necessary protection for his work until it is turned over to the Owner.

The Construction Drawings and/or notes are supplied to illustrate the design and general type of construction desired and are intended to imply the finest quality construction materials and craftsmanship throughout.

The Contractor, upon acceptance of these drawings, assumes full responsibility for the construction, materials and workmanship of the of the work described in these notes and drawings, and he will be expected to comply with the spirit, as well as with the letter in which they were written and drawn.

Controlled tests required by those having jurisdiction over the project shall be executed and paid for by the Contractor.

Painting and Coatings:
The General Contractor shall survey all existing finished surfaces to include corner beads, stops, existing construction to remain, etc. for chips, cracks, holes, damaged surfaces and any other surfaces and defects causing an appearance different from a new finished first-class installation. These defective surfaces shall be repaired, or if beyond repairing, then the General Contractor shall remove existing and install new surfaces to the satisfaction of the Architect.

Construction:
All footings shall be placed on undisturbed soil, or controlled fill with a minimum bearing capacity of two (2) tons per square foot. The bottom of footings shall be a minimum of 3'-6" below finished grade. All footings shall be sized as indicated in the documents.

Prior to backfilling, the Contractor shall waterproof all foundation walls below grade. Backfill only after framing is in place.

All concrete slabs shall be placed over a 6 mil. visqueen vapor barrier and 4" compacted gravel. Reinforce all concrete slabs with 6x6-10/10 HPF.

All concrete shall be air-entrained and have a minimum strength of 3000 p.s.i. after 21 days.

All sill plates resting on any concrete slabs or foundation walls shall be pressure treated and shall be placed upon a fiberglass sill sealer.

Anchor bolts to be high strength, 3/8" x 16" with 1/2" hook end. Embed a minimum of 12" into concrete.

All wood framing members shall be select structural grade Douglas Fir in accordance with the latest edition of A.I.T.C. Design specifications for stress grade lumber. Minimum E=1,400,000; F=1,400.

All landings to be in accordance with RCAYS R311.4 for stairways and R311.4.3 for exterior doors.

Unless otherwise specified in these documents, all openings in wall shall receive 2(2x2) wood headers. This includes, but is not limited to, all doors and windows.

All walls and ceilings shall receive 1/2" thick, tapered edge gypsum wall board, except Bathrooms, which shall receive 1/2" thick moisture resistant wall board and/or 1/2" thick "Wendertboard", in accordance with finishes selected by the Owner. Such variations shall be coordinated by the Contractor with the Owner.

All interior surfaces shall be taped three (3) times and sanded smooth for paint.

All windows, doors and transition spaces (i.e. openings without doors) shall receive a paint grade colonial wood trim as selected by the Owner, and approved by the Architect.

All interior walls and ceilings shall receive 1 coat of latex primer and two coats of latex flat finish house paint. Colors as selected by the Owner. Paint as manufactured by Benjamin Moore, or approved equal.

All interior wood trim shall receive 1 coat of latex primer and 2 coats of latex semi-gloss flat finish trim paint. Colors as selected by the Owner. Paint as manufactured by Benjamin Moore, or approved equal.

All exterior wood shall be painted. All surfaces shall receive 1 coat of exterior oil primer, and 2 coats of exterior oil house or trim paint. All surfaces shall receive a "White" finish. Paint as manufactured by Benjamin Moore, or approved equal.

All existing exterior wood trim shall be painted. All surfaces shall receive 1 coat of exterior oil primer, and 2 coats of exterior oil house or trim paint. All surfaces shall receive a "White" finish. Paint as manufactured by Benjamin Moore, or approved equal.

Windows shall be as manufactured by Andersen Windows, units as specified in the drawings. All new units shall be ordered with the appropriate grilles (as demonstrated in the drawings), insect screens, extension jambes and standard hardware.

In accordance with the New York State Code, all habitable spaces shall have a secondary opening for emergency egress use. The opening shall have a minimum clear opening area of no less than five-seven (57) square feet, with no less than an twenty (20) inch wide clear opening. The bottom of the required openings shall be no higher than 3'-6" above the finished floor in all above grade stories.

All glazing on doors, fixed side panels adjoining doors, interior partitions, and where glazing extends to 18" or less of a floor level shall be tempered safety glass, and shall have windo guards, if the unit is operable.

New asphalt roofing to shall match the existing in color. In section. Contractor to submit sample to the Owner for their approval.

Insulation as manufactured by Owens Corning. Thickness as specified in drawings.

Unless otherwise noted, all dimensions for partitions are from finish material-to-finish material, coordination of the work of all trades.

All flashing shall be aluminum or copper, unless specified otherwise.

The new Construction depicted in these plans and specifications comply with the minimum standards of the New York State Energy Conservation Code.

JOSEPH R. CROCCO - ARCHITECT

Asbestos Removal:
The Architect shall not be responsible for the uncovering of, or identification thereof, any asbestos, asbestos-related materials, lead, lead-paints or any other pollutants of any kind. The Architect is not responsible for the performance of any services in connection with or related to such materials, and the Contractor shall retain an expert(s) to arrange for the prompt identification of, and the removal or treatment of such potentially harmful materials, and indemnify and hold the Architect and its consultants harmless from any claims, injuries or expenses incurred by Architect in any manner related to the existence of such materials on the project.

Ceiling/Floor Draftstopping
Dropped ceilings below wood joists or attached directly to wood floor framing shall be draftstopped with 1/2" drywall or 3/8" plywood at 1000 sq.ft. intervals and parallel to framing members.

Firestopping
Firestopping consisting of 2" lumber, minimum 23/32" structural panel or approved non-combustible materials shall be provided at the ceiling line in concealed spaces of stud walls/partitions, including furred or studded-off spaces of concrete foundation walls and at soffits, dropped ceilings and similar spaces.

Smoke Detectors
AC powered, UL listed smoke detectors with battery backup shall be placed throughout the dwelling unit. All detectors within the dwelling shall be interconnected and hard wired so that the activation of any alarm will sound all alarms throughout the house.
Exception: Detector locations in existing areas shall not be required to be interconnected and hard wired where the alterations or repairs do not result in the removal of interior wall or ceiling finishes exposing the structure, unless there is an attic, crawl space, or basement available which could provide access for hard wiring and interconnection without the removal of interior finishes.
Smoke detectors shall be placed in the following locations:
Floor levels with bedrooms: A smoke detector is required in each bedroom and one centrally located detector is required outside of a group of bedrooms in the hall way.
Floor level without bedrooms: A smoke detector is required adjacent to the stair.

Carbon Monoxide Detectors
A carbon monoxide alarm shall be installed in each of the following locations:
Within 10 ft. of any bedroom and shall have a digital readout.
When more than one carbon monoxide alarm is required to be installed within an individual dwelling unit, the alarms shall be interconnected in such a manner that the activation of one alarm will activate all of the alarms in the individual unit. The alarm shall be clearly audible in all sleeping areas over background noise levels with all intervening doors closed. Exception: Interconnection is not required where carbon monoxide alarms are permitted to be battery operated in accordance with section RC315.4.2.
All carbon monoxide alarms shall be listed and labeled as complying with UL 2934 or CAN/CSA 6.9, and shall be installed in accordance with the manufacturer's installation instructions and New York State Code.

CLIMATIC AND GEOGRAPHIC DESIGN CRITERIA

GROUND SNOW LOAD	WIND SPEED	SEISMIC DESIGN CATEGORY	SUBJECT TO DAMAGE FROM			WINTER DESIGN TEMP	ICE SHIELD UNDERLAYMENT REQUIRED	FLOOD HAZARDS	
			WEATHERING	FROST LINE DEPTH	TERMITES				DECAY
30 PSF	115 MPH	C	SEVERE	42"	MODERATE TO HEAVY	SLIGHT TO MODERATE	7°F	YES	NO

ZONING CHART

SECTION 106.08, BLOCK 4, LOT 14
ZONE: R-20

REQUIRED	EXISTING	PROPOSED	NOTES	
43560 SF.	44474 SF.	NO CHANGE		
125 FT	123.14 FT	NO CHANGE		
125 FT	210.75 FT	NO CHANGE		
150 FT	111.46 FT	NO CHANGE		
SETBACKS:				
FRONT YARD:	50 FT	53.4 FT	NO CHANGE	
ONE SIDE YARD:	25 FT	34.2 FT	NO CHANGE	
TOTAL SIDE YARD:	25 FT	122.34 FT	NO CHANGE	
REAR YARD:	40 FT	61.1 FT	NO CHANGE	
MAX. BLDG. COVERAGE	12%	4.7%	5.3%	THE ADDITION IS BEING CONSTRUCTED OVER EXISTING DRIVEWAY
MAX. BLDG. HEIGHT	2 1/2 STY.	2 STY.	NO CHANGE	
MAX. BLDG. HEIGHT	30 FT	24'-2" FT	NO CHANGE	

CODE INFORMATION

TYPE	APPLICABLE CODES	
ARCHITECTURAL	2020 RESIDENTIAL BUILDING CODE OF NEW YORK STATE	
MECHANICAL	2020 RESIDENTIAL BUILDING CODE OF NEW YORK STATE & 2020 MECHANICAL CODE OF NYS	
PLUMBING	2020 RESIDENTIAL BUILDING CODE OF NEW YORK STATE & 2020 PLUMBING CODE OF NYS	
FIRE PROTECTION	2020 RESIDENTIAL BUILDING CODE OF NEW YORK STATE	
ELECTRICAL	2020 RESIDENTIAL BUILDING CODE OF NEW YORK STATE & 2017 NATIONAL ELECTRIC CODE	
ENERGY	2020 RESIDENTIAL BUILDING CODE OF NEW YORK STATE & 2020 ENERGY CONSERVATION CODE OF NYS - PRESCRIPTIVE METHOD	
CATEGORY	REQUIREMENT	REFERENCE
CLASSIFICATION OF WORK	ALTERATION - LEVEL 2	SECTION 405
OCCUPANCY CLASSIFICATION	GROUP R-3-SINGLE FAMILY	SECTION 310
CONSTRUCTION CLASSIFICATION	TYPE 5B - WOOD FRAME	SECTION 601

DESIGN FLOOR LOADS

FIRST FLOOR	40 LBS LIVE LOAD
ROOF	40 LBS LIVE LOAD

SYMBOLS LEGEND

	EXTERIOR WALL: NEW 2"x6" HD. STUDS @ 16"oc. W/ R-21 BATT OR SPRAY FOAM INSUL., 1/2" CDX PLYMD, SHEATHING, TYVEK, SIDING TO MATCH EXIST. & 5/8" INT. GYP. BD. WALL FIN.
	INTERIOR WALL: NEW 2x4 WOOD STUDS @ 16"oc. W/ 5/8" GYP. BD. EA. SIDE
	CONCRETE WALL
	NEW TILE SELECTED BY OWNER
	WALL TO BE REMOVED
	NEW DOOR, NUMBER INDICATES WIDTH & HEIGHT
	NEW HARD WIRED OR BATT. CARBON MONOXIDE DETECTOR W/ DIGITAL READOUT
	NEW HARD WIRED OR BATT. SMOKE DETECTOR
	NEW HARD WIRED HEAT DETECTOR
	100 CFM EXHAUST FAN VENTED TO EXTERIOR

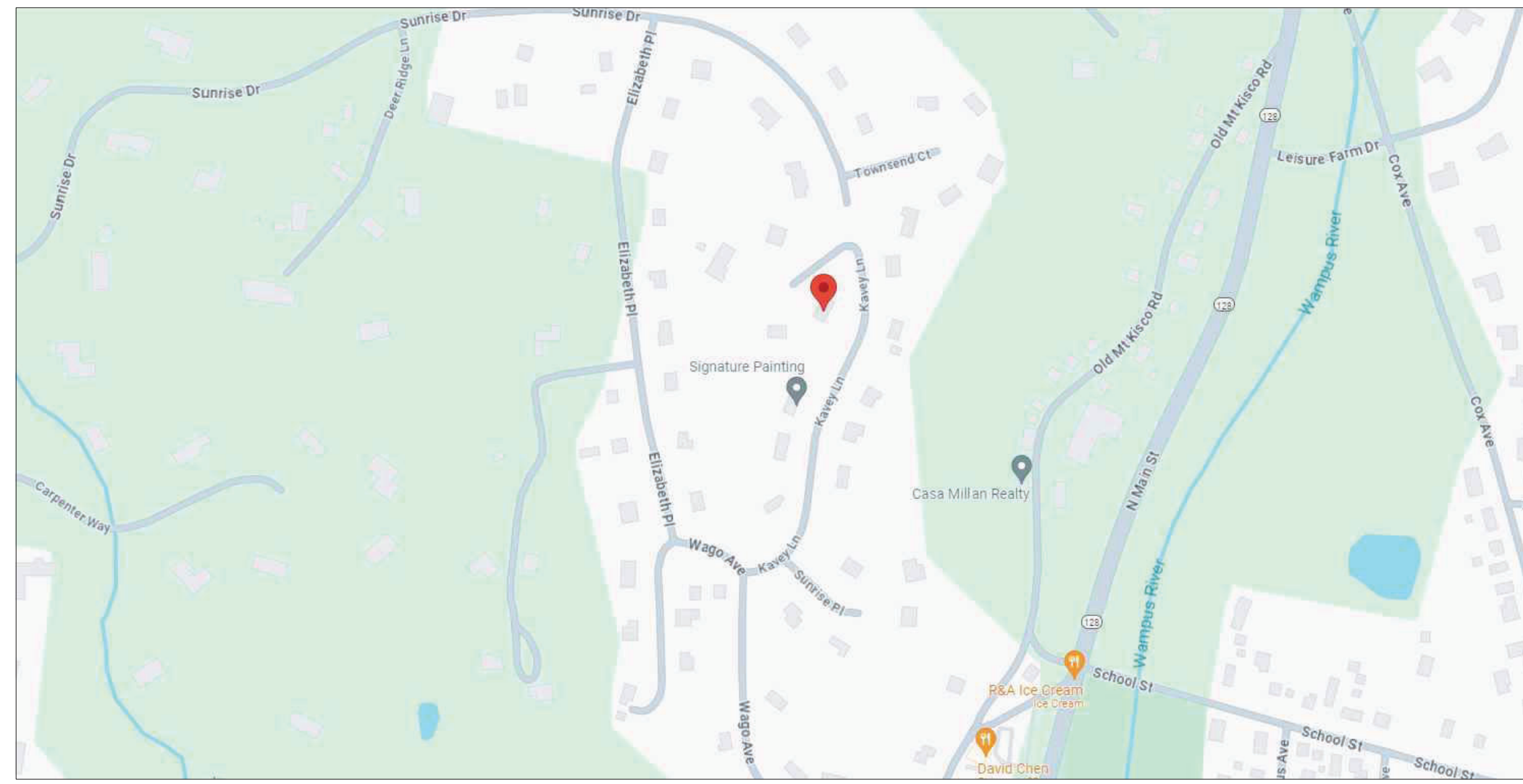

VIGNITY MAP
SCALE: NTS

ALL DRAWINGS & WRITTEN MAT'L. APPEARING HEREIN CONSTITUTE ORIGINAL & UNFINISHED WORK OF THE ARCHITECT & MAY NOT BE DUPLICATED, USED OR DISCLOSED W/O THE WRITTEN CONSENT OF THE ARCHITECT. THEREFORE, ALL DWGS. HEREIN ARE FOR THE EXPRESS USE OF THE JOB CALLED OUT IN THE TITLE BLOCK & MAY NOT BE DUPLICATED FOR THE USE OF SIMILAR JOBS.

DO NOT SCALE DWGS. USE GIVEN DIMENSIONS ONLY. IF NOT SHOWN, VERIFY CORRECT DIMENSIONS WITH THE ARCHITECT. THE CONTRACTOR SHALL CHECK & VERIFY ALL DIMENSIONS & CONDITIONS AT THE SITE. PLEASE NOTIFY ARCHITECT OF ANY DISCREPANCIES.

UNAUTHORIZED ADDITION OR ALTERATION OF THIS PLAN IS A VIOLATION OF SECTION T204(2) OF THE NEW YORK STATE EDUCATION LAW.

THE ARCHITECT WAIVES ANY AND ALL RESPONSIBILITY AND LIABILITY FOR PROBLEMS WHICH ARISE FROM FAILURE TO FOLLOW THESE PLANS AND THE DESIGN INTENT THEY CONVEY, OR FOR PROBLEMS WHICH ARISE FROM OTHER'S FAILURE TO OBTAIN AND/OR FOLLOW THE ARCHITECT'S GUIDANCE WITH RESPECT TO ANY ERRORS, OMISSIONS, INCONSISTENCIES, AMBIGUITIES OR CONFLICTS WHICH ARE ALLEGED.

FOR RFP# 04.01.24
REVISION DATE

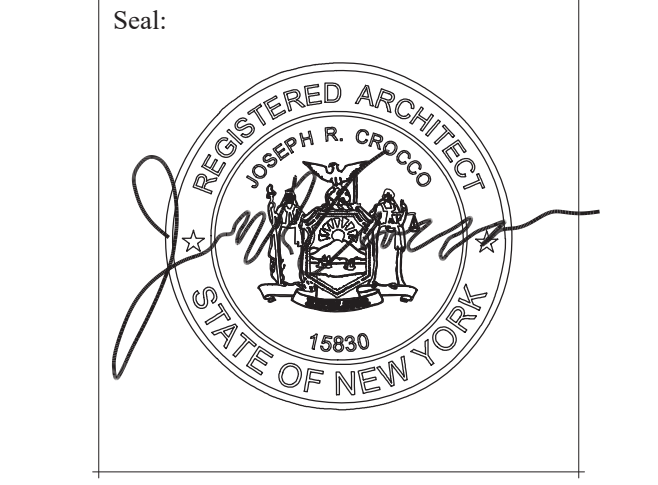

Joseph R. Crocco
architects
new york connecticut new jersey massachusetts
4 macedonald avenue, suite 5
armonk, new york 10604
(914) 273-2774 fax (914) 273-2776

PROPOSED
ADDITION/ALTERATION
FOR:
GOODMAN RESIDENCE
11 KAVEY PLACE
ARMONK, NY

Dwg. Name: TITLE SHEET

Project No: 23020
Sheet Number:

Date: NOV. 16, 2023
T-1

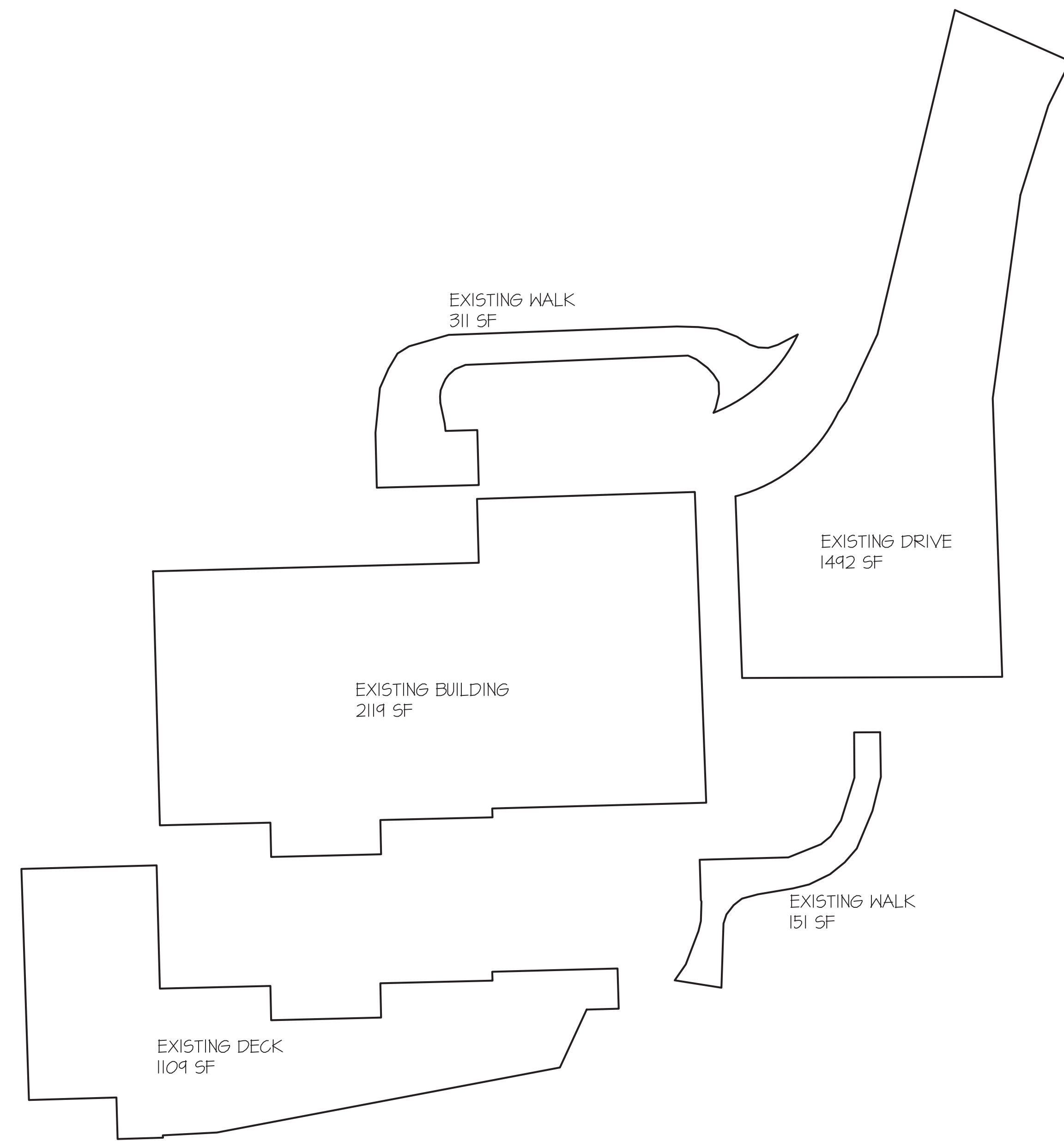

1 EXISTING SITE COVERAGE
T-2 SCALE: N.T.S.

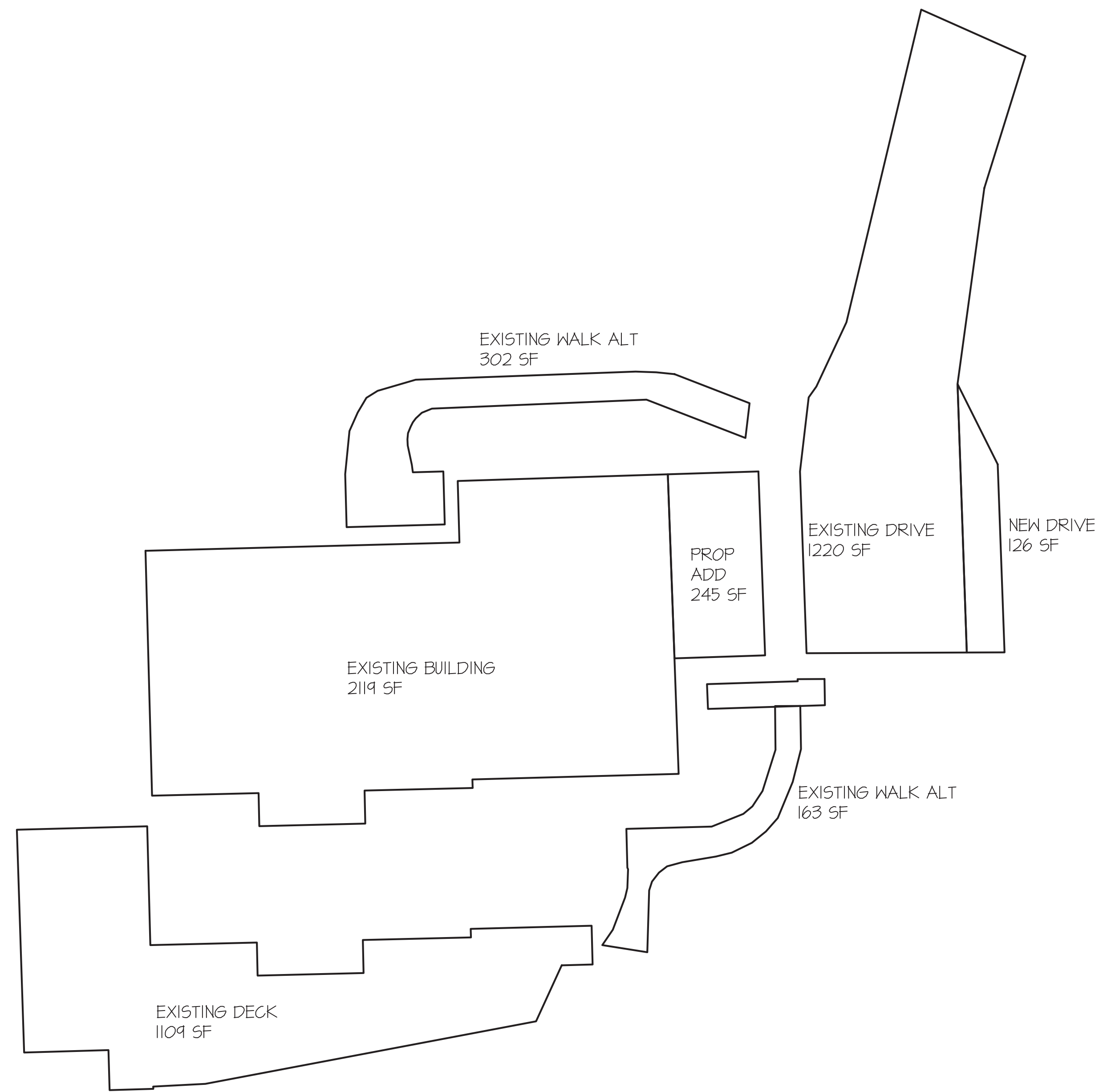

2 PROPOSED SITE COVERAGE
T-2 SCALE: N.T.S.

ALL DRAWINGS & WRITTEN MAT'L. APPEARING HEREIN CONSTITUTE ORIGINAL & UNFINISHED WORK OF THE ARCHITECT & MAY NOT BE DUPLICATED, USED OR DISCLOSED W/O THE WRITTEN CONSENT OF THE ARCHITECT. THEREFORE, ALL DWGS. HEREIN ARE FOR THE EXPRESS USE OF THE JOB CALLED OUT IN THE TITLE BLOCK & MAY NOT BE DUPLICATED FOR THE USE OF SIMILAR JOBS.

DO NOT SCALE DWGS. USE GIVEN DIMENSIONS ONLY. IF NOT SHOWN, VERIFY CORRECT DIMENSIONS WITH THE ARCHITECT. THE CONTRACTOR SHALL CHECK & VERIFY ALL DIMENSIONS & CONDITIONS AT THE SITE. PLEASE NOTIFY ARCHITECT OF ANY DISCREPANCIES.

UNAUTHORIZED ADDITION OR ALTERATION OF THIS PLAN IS A VIOLATION OF SECTION 1209(2) OF THE NEW YORK STATE EDUCATION LAW.

THE ARCHITECT WAIVES ANY AND ALL RESPONSIBILITY AND LIABILITY FOR PROBLEMS WHICH ARISE FROM FAILURE TO FOLLOW THESE PLANS AND THE DESIGN INTENT THEY CONVEY, OR FOR PROBLEMS WHICH ARISE FROM OTHER'S FAILURE TO OBTAIN AND/OR FOLLOW THE ARCHITECT'S GUIDANCE WITH RESPECT TO ANY ERRORS, OMISSIONS INCONSISTENCIES, AMBIGUITIES OR CONFLICTS WHICH ARE ALLEGED.

FOR R/PEC	O4.01.24
REVISION	DATE

Seal:

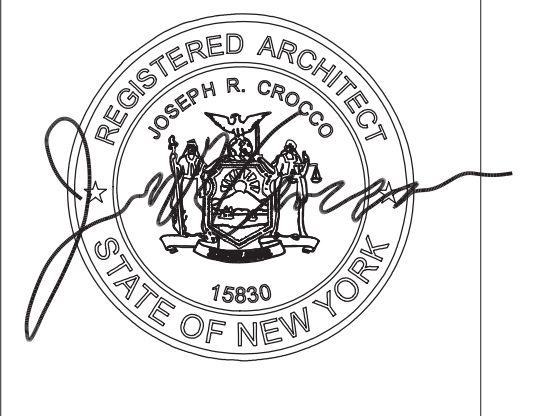

joseph r. crocco architects
new jersey architects
new york architects
4 macedonald avenue, suite 5
armonk, new york 10604
(914) 273-2774 fax (914) 273-2776

PROPOSED
ADDITION/ALTERATION
FOR:
**GOODMAN
RESIDENCE**
11 KAVEY PLACE
ARMONK, NY

Dwg. Name:
**GROSS LAND
BACK UP**

Project No:
23020

Date:
NOV. 16, 2023

Sheet Number:
T-2

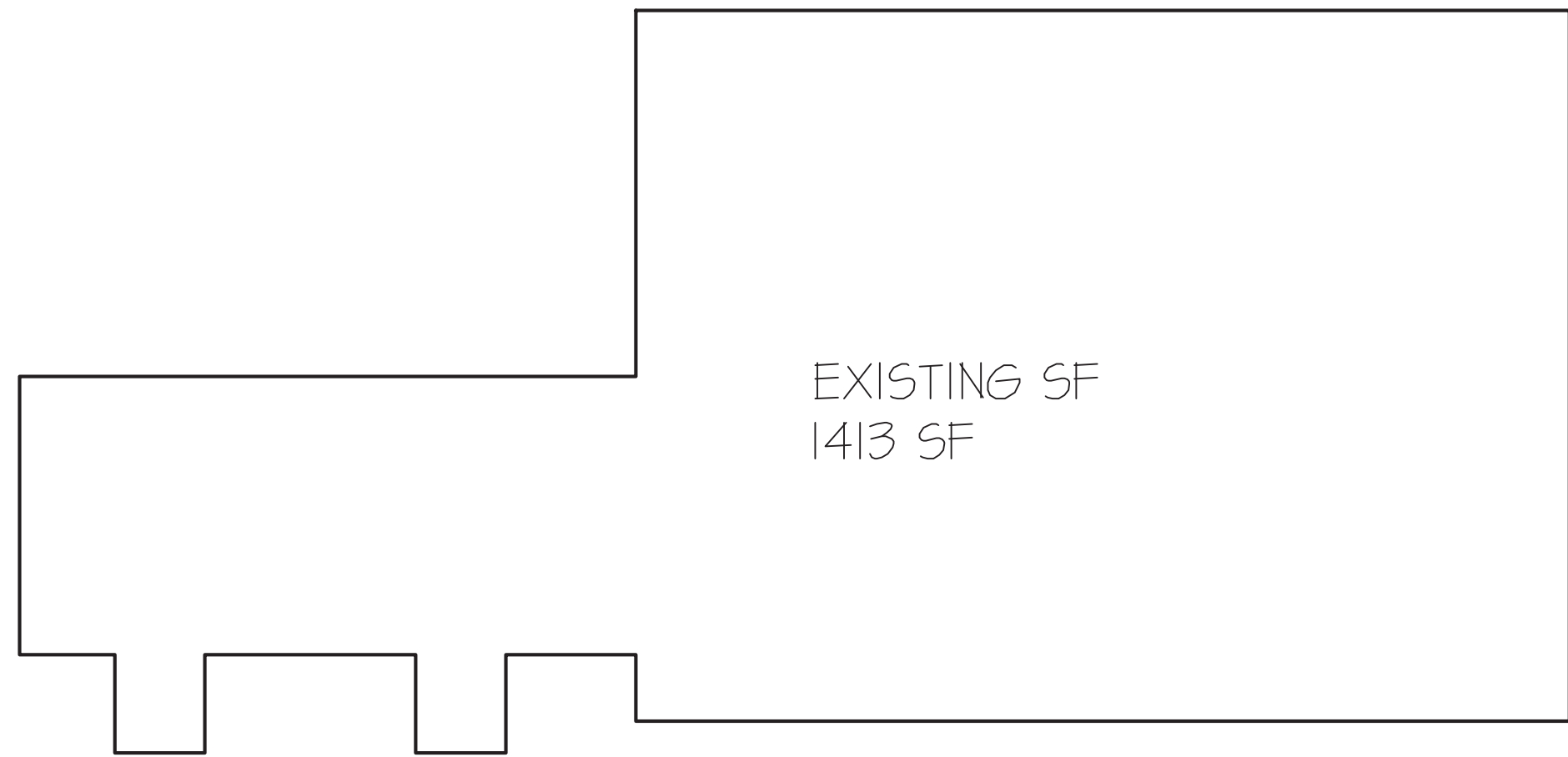
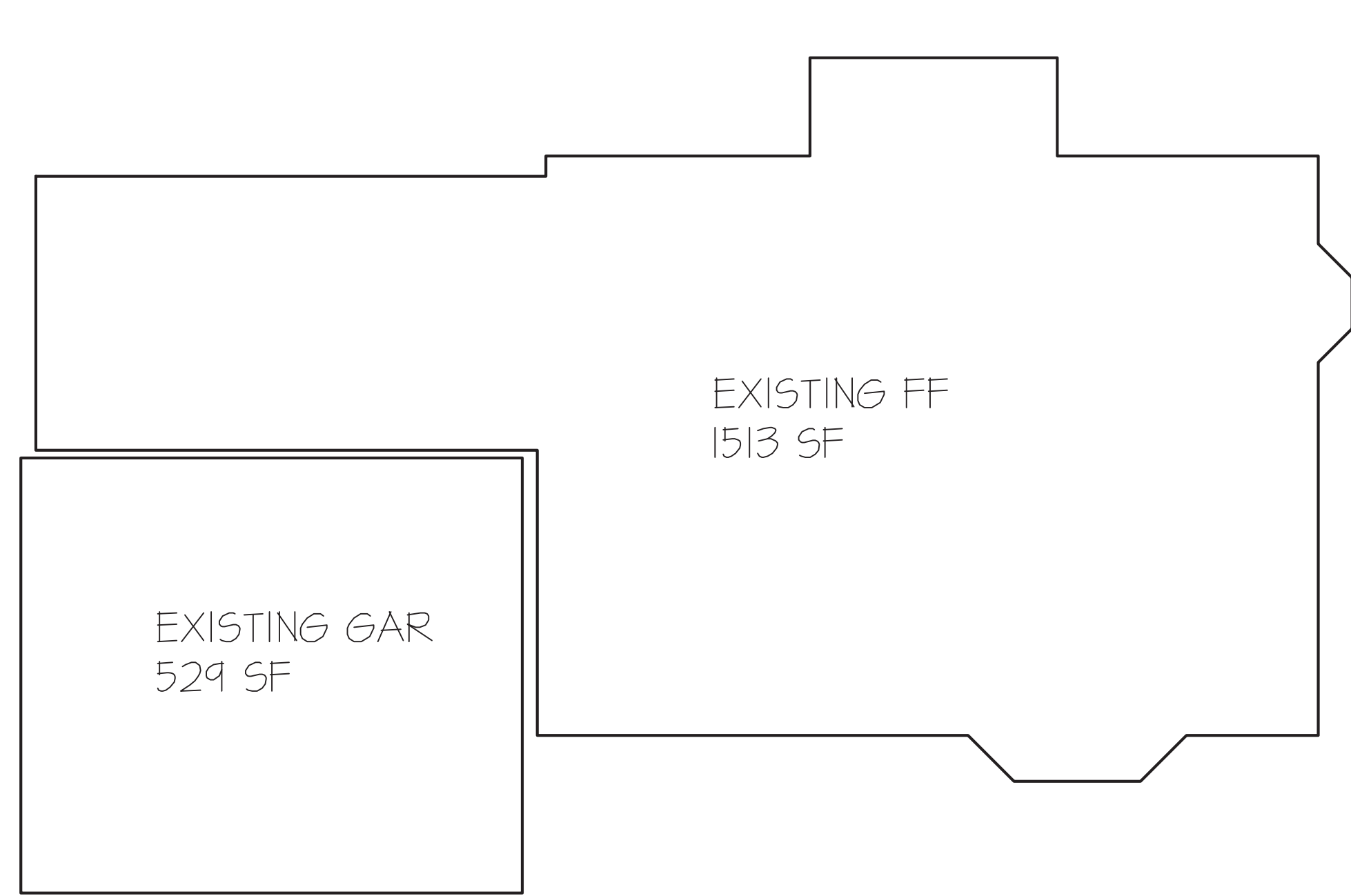

1 EXISTING FLOOR AREA
T-3 SCALE: N.T.S.

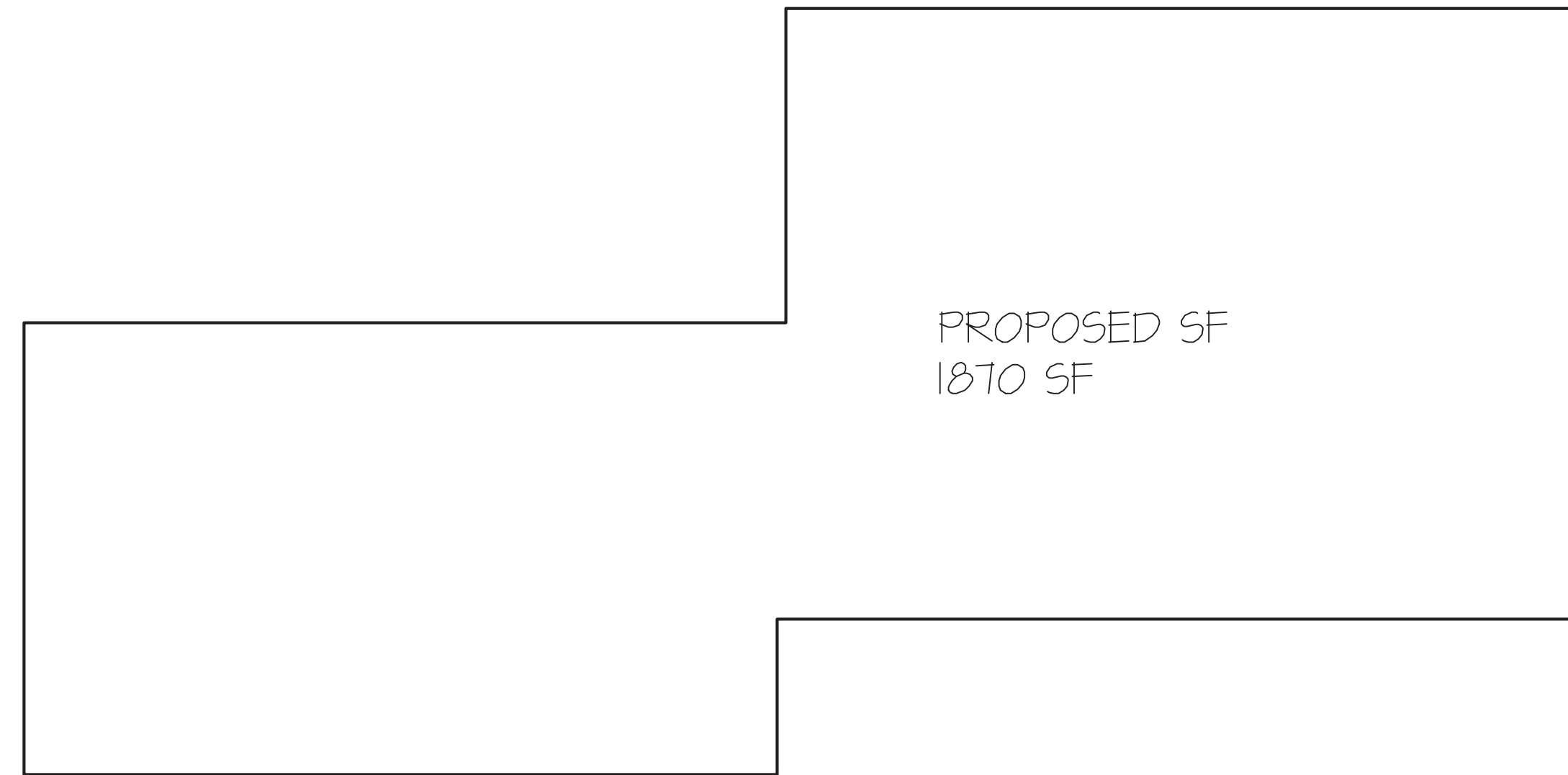
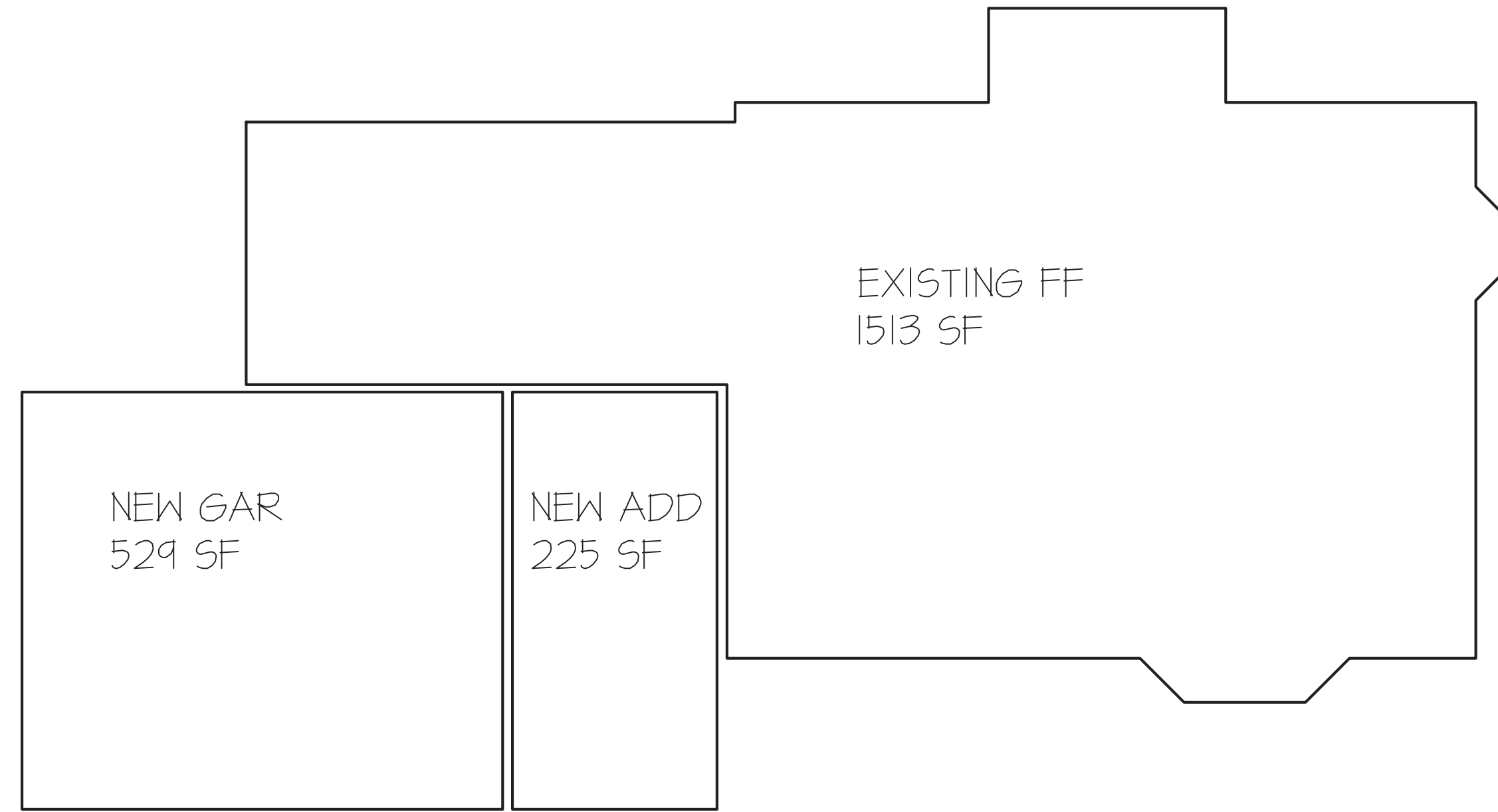

2 PROPOSED FLOOR AREA
T-3 SCALE: N.T.S.

ALL DRAWINGS & WRITTEN MAT'L. APPEARING HEREIN CONSTITUTE ORIGINAL & UNFINISHED WORK OF THE ARCHITECT & MAY NOT BE DUPLICATED, USED OR DISCLOSED W/O WRITTEN CONSENT OF THE ARCHITECT. THEREFORE, ALL DWGS. HEREIN ARE FOR THE EXPRESS USE OF THE JOB CALLED OUT IN THE TITLE BLOCK & MAY NOT BE DUPLICATED FOR THE USE OF SIMILAR JOBS.

DO NOT SCALE DWGS. USE GIVEN DIMENSIONS ONLY. IF NOT SHOWN, VERIFY CORRECT DIMENSIONS WITH THE ARCHITECT. THE CONTRACTOR SHALL CHECK & VERIFY ALL DIMENSIONS & CONDITIONS AT THE SITE. PLEASE NOTIFY ARCHITECT OF ANY DISCREPANCIES.

UNAUTHORIZED ADDITION OR ALTERATION OF THIS PLAN IS A VIOLATION OF SECTION 1209(2) OF THE NEW YORK STATE EDUCATION LAW.

THE ARCHITECT WAIVES ANY AND ALL RESPONSIBILITY AND LIABILITY FOR PROBLEMS WHICH ARISE FROM FAILURE TO FOLLOW THESE PLANS AND THE DESIGN INTENT THEY CONVEY, OR FOR PROBLEMS WHICH ARISE FROM OTHER'S FAILURE TO OBTAIN AND/OR FOLLOW THE ARCHITECT'S GUIDANCE WITH RESPECT TO ANY ERRORS, OMISSIONS, INCONSISTENCIES, AMBIGUITIES OR CONFLICTS WHICH ARE ALLEGED.

FOR R/PEC	04.01.24
REVISION	DATE

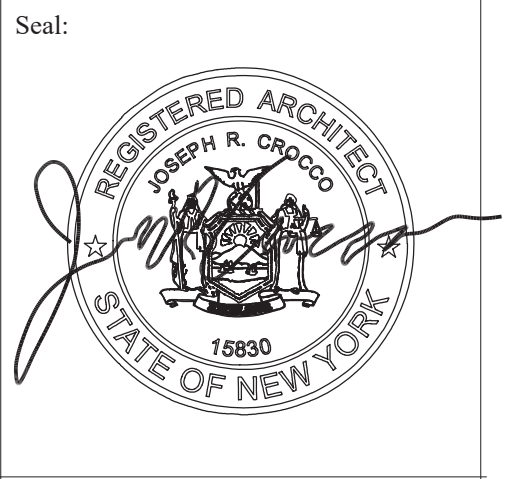

Joseph R. Crocco
architects
new york connecticut new jersey massachusetts
4 macedonald avenue, suite 5
armonk, new york 10504
(914) 273-2774 fax (914) 273-2776

PROPOSED
ADDITION/ALTERATION
FOR:
**GOODMAN
RESIDENCE**
11 KAVEY PLACE
ARMONK, NY

Dwg. Name:
**FLOOR AREA
BACK UP**

Project No:
23020

Date:
NOV. 16, 2023

Sheet Number:

T-3

ALL DRAWINGS & WRITTEN MAT'L. APPEARING HEREIN CONSTITUTE ORIGINAL & UNPUBLISHED WORK OF THE ARCHITECT & MAY NOT BE DUPLICATED, USED OR DISCLOSED W/O WRITTEN CONSENT OF THE ARCHITECT. THEREFORE, ALL DWGS. HEREIN ARE FOR THE EXPRESS USE OF THE JOB CALLED OUT IN THE TITLE BLOCK & MAY NOT BE DUPLICATED FOR THE USE OF SIMILAR JOBS.

DO NOT SCALE DWGS. USE GIVEN DIMENSIONS ONLY. IF NOT SHOWN, VERIFY CORRECT DIMENSIONS WITH THE ARCHITECT. THE CONTRACTOR SHALL CHECK & VERIFY ALL DIMENSIONS & CONDITIONS AT THE SITE. PLEASE NOTIFY ARCHITECT OF ANY DISCREPANCIES.

UNAUTHORIZED ADDITION OR ALTERATION OF THIS PLAN IS A VIOLATION OF SECTION 2204(2) OF THE NEW YORK STATE EDUCATION LAW.

THE ARCHITECT WAIVES ANY AND ALL RESPONSIBILITY AND LIABILITY FOR PROBLEMS WHICH ARISE FROM FAILURE TO FOLLOW THESE PLANS AND THE DESIGN INTENT THEY CONVEY, OR FOR PROBLEMS WHICH ARISE FROM OTHERS' FAILURE TO OBTAIN AND/OR FOLLOW THE ARCHITECT'S GUIDANCE WITH RESPECT TO ANY ERRORS, OMISSIONS, INCONSISTENCIES, AMBIGUITIES OR CONFLICTS WHICH ARE ALLEGED.

FOR RPRC	04.01.24
FOR CLIENT MEETING	01.19.24
REVISION	DATE

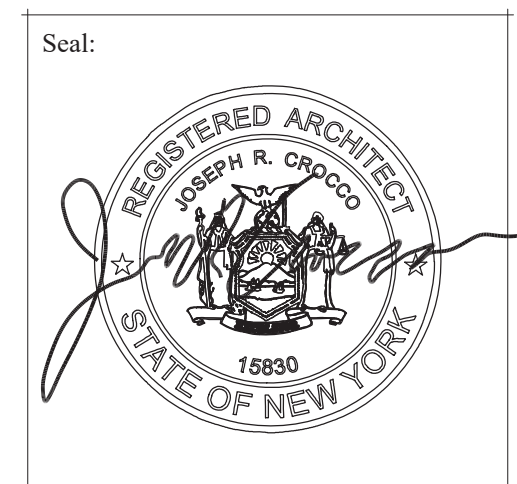

Joseph R. Crocco architects
 new jersey architects
 4 macedonald avenue, suite 5
 armonk, new york 10504
 (914) 273-2774 fax (914) 273-2776

PROPOSED
 ADDITION/ALTERATION
 FOR:
**GOODMAN
 RESIDENCE**
 11 KAVEY PLACE
 ARMONK, NY

Dwg. Name:
SITE PLAN

Project No:
 23020

Sheet Number:
S-1

Date:
 NOV. 16, 2023

NOTES:

SUBJECT to any easements, rights-of-ways, and/or agreements that the utility companies may have.
 SUBJECT to such facts disclosed by an accurate, up-to-date title search.
 OFFSETS shown hereon are not to be used for construction purposes and/or fence installation.

AREA = 1.032± acres

Reputed Owner: **LEBLANC**
 (doc. no.: 591343267)

Reputed Owner:
CHORL
 (doc. no.: 589343007)

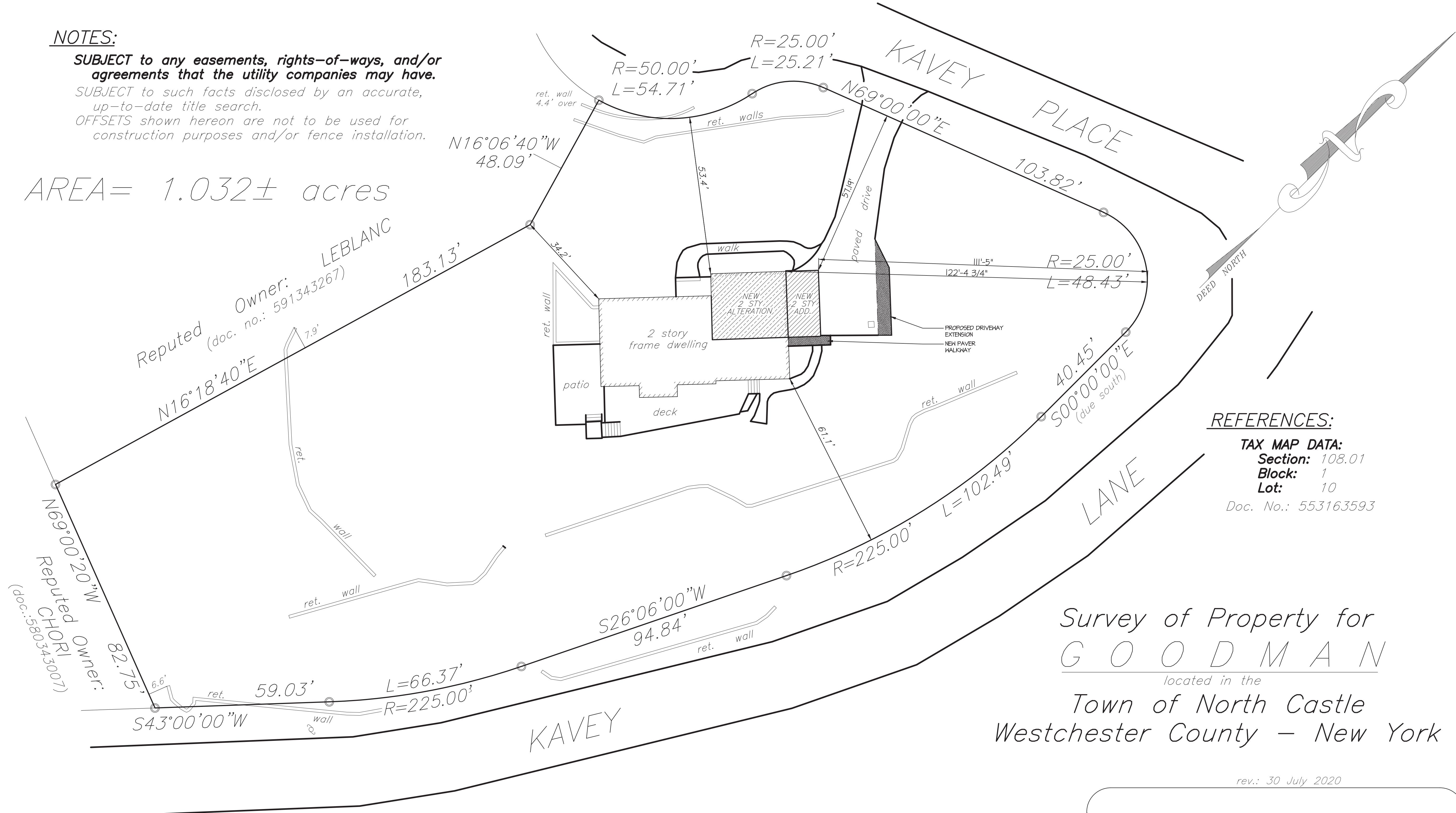

REFERENCES:

TAX MAP DATA:
 Section: 108.01
 Block: 1
 Lot: 10
 Doc. No.: 553163593

Survey of Property for
GOODMAN
 located in the
 Town of North Castle
 Westchester County – New York

rev.: 30 July 2020

HOWARD W. WEEDEN, PLS., PC
 PROFESSIONAL LAND SURVEYING
 62 Main Street, Walden, N.Y. 12586
 tel.: (845) 778-7643
 © copyright by Howard W. Weedon, PLS., PC, Walden, New York

1 SITE PLAN
 5-1 SCALE: 1:20

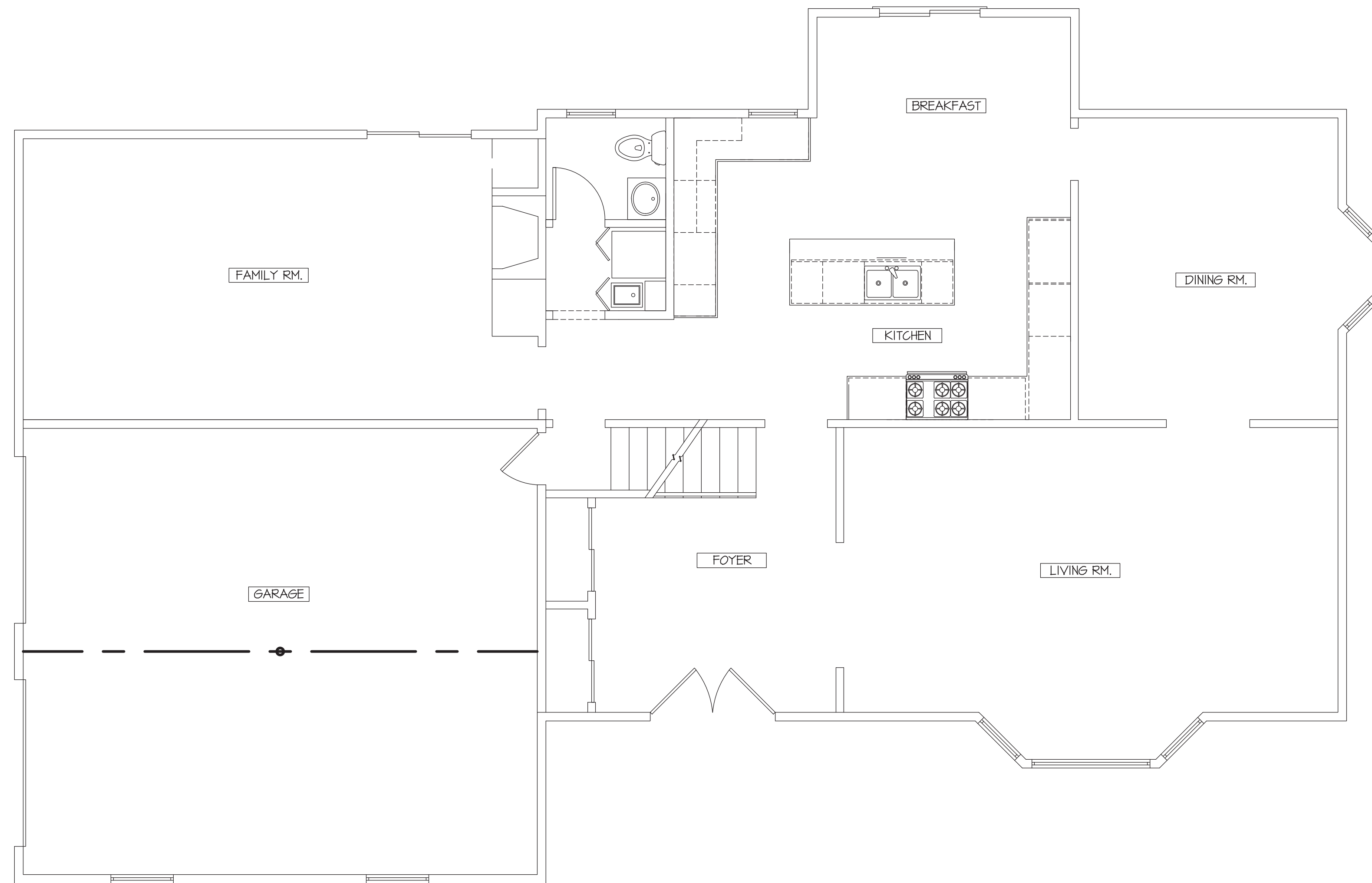

1 EXIST./DEMO FIRST FLOOR PLAN
SCALE: 1/4"=1'-0"

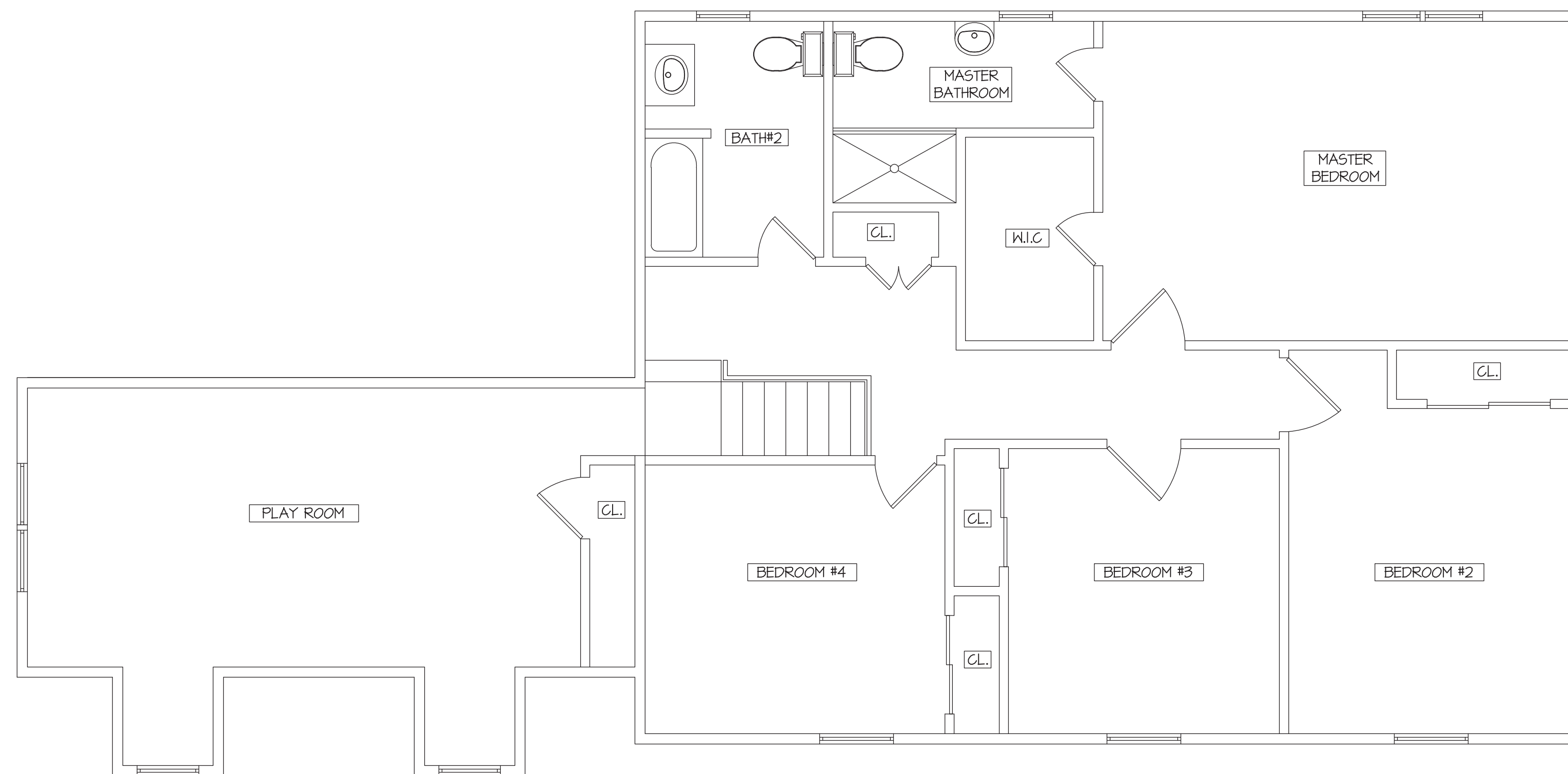

2 EXIST./DEMO SECOND FLOOR PLAN
SCALE: 1/4"=1'-0"

ALL DRAWINGS & WRITTEN MAT'L. APPEARING HEREIN CONSTITUTE ORIGINAL & UNFINISHED WORK OF THE ARCHITECT & MAY NOT BE DUPLICATED, USED OR DISCLOSED W/O THE WRITTEN CONSENT OF THE ARCHITECT. THEREFORE, ALL DWGS. HEREIN ARE FOR THE EXPRESS USE OF THE JOB CALLED OUT IN THE TITLE BLOCK & MAY NOT BE DUPLICATED FOR THE USE OF SIMILAR JOBS.

DO NOT SCALE DWGS. USE GIVEN DIMENSIONS ONLY. IF NOT SHOWN, VERIFY CORRECT DIMENSIONS WITH THE ARCHITECT. THE CONTRACTOR SHALL CHECK & VERIFY ALL DIMENSIONS & CONDITIONS AT THE SITE. PLEASE NOTIFY ARCHITECT OF ANY DISCREPANCIES.

UNAUTHORIZED ADDITION OR ALTERATION OF THIS PLAN IS A VIOLATION OF SECTION 1209(2) OF THE NEW YORK STATE EDUCATION LAW.

THE ARCHITECT WAIVES ANY AND ALL RESPONSIBILITY AND LIABILITY FOR PROBLEMS WHICH ARISE FROM FAILURE TO FOLLOW THESE PLANS AND THE DESIGN INTENT THEY CONVEY, OR FOR PROBLEMS WHICH ARISE FROM OTHER'S FAILURE TO OBTAIN AND/OR FOLLOW THE ARCHITECT'S GUIDANCE WITH RESPECT TO ANY ERRORS, OMISSIONS, INCONSISTENCIES, AMBIGUITIES OR CONFLICTS WHICH ARE ALLEGED.

FOR RPRC	04.01.24
FOR CLIENT MEETING	01.19.24
REVISION	DATE

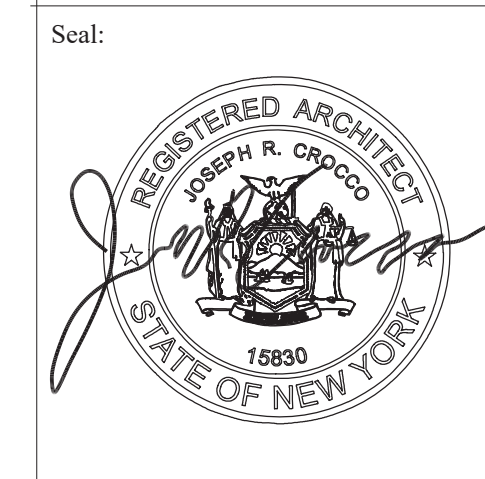

Joseph r. crocco architects
 new york connecticut new jersey massachusetts
 4 macedonald avenue, suite 5
 armonk, new york 10504
 (914) 273-2774 fax (914) 273-2776

PROPOSED
 ADDITION/ALTERATION
 FOR:
**GOODMAN
 RESIDENCE**
 11 KAVEY PLACE
 ARMONK, NY

Dwg. Name:
**EXIST/DEMO
 PLANS**

Project No:
 23020

Sheet Number:

Date:
 NOV. 16, 2023

A-0

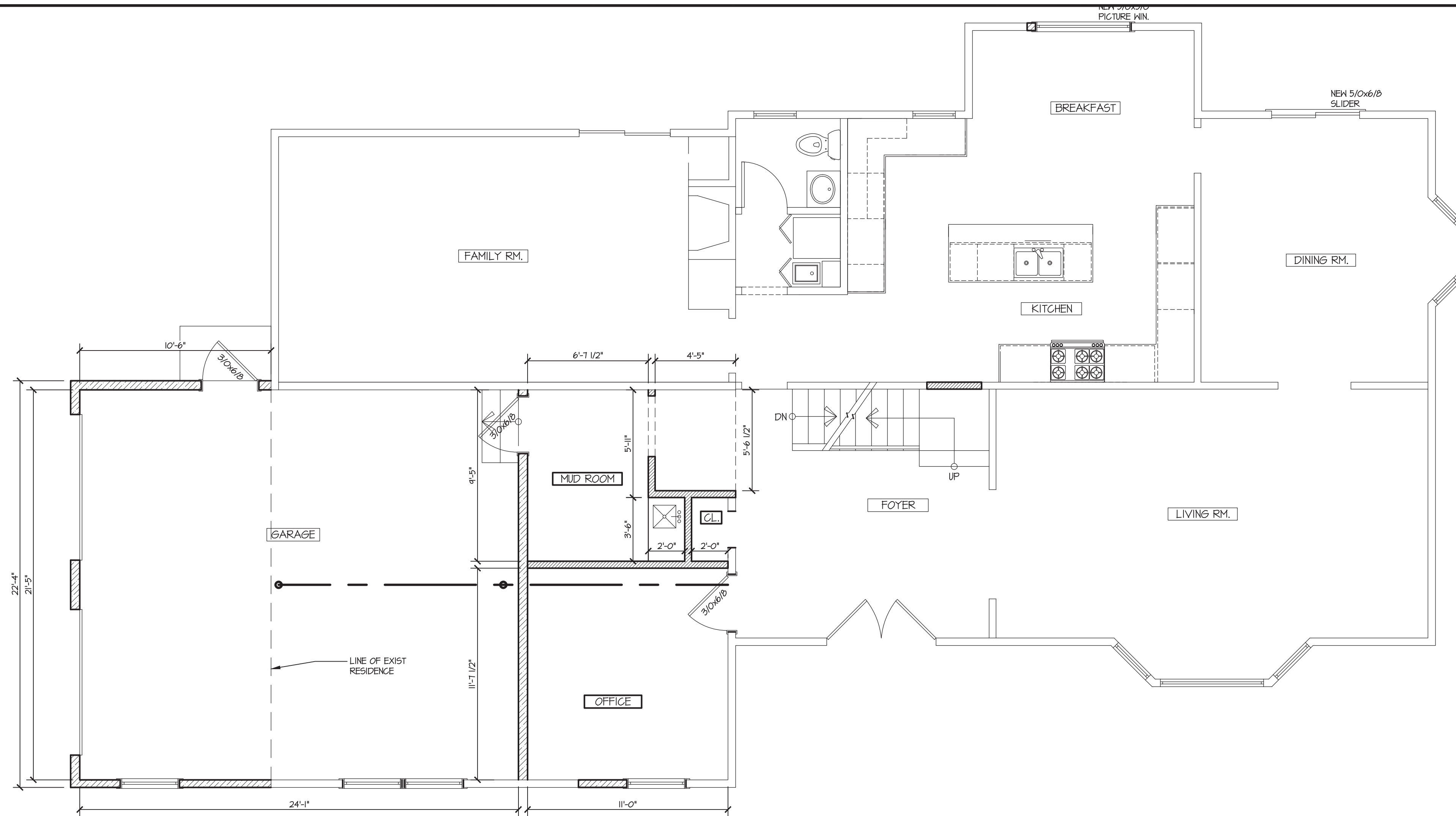

1 PROPOSED FIRST FLOOR PLAN
SCALE: 1/4"=1'-0"

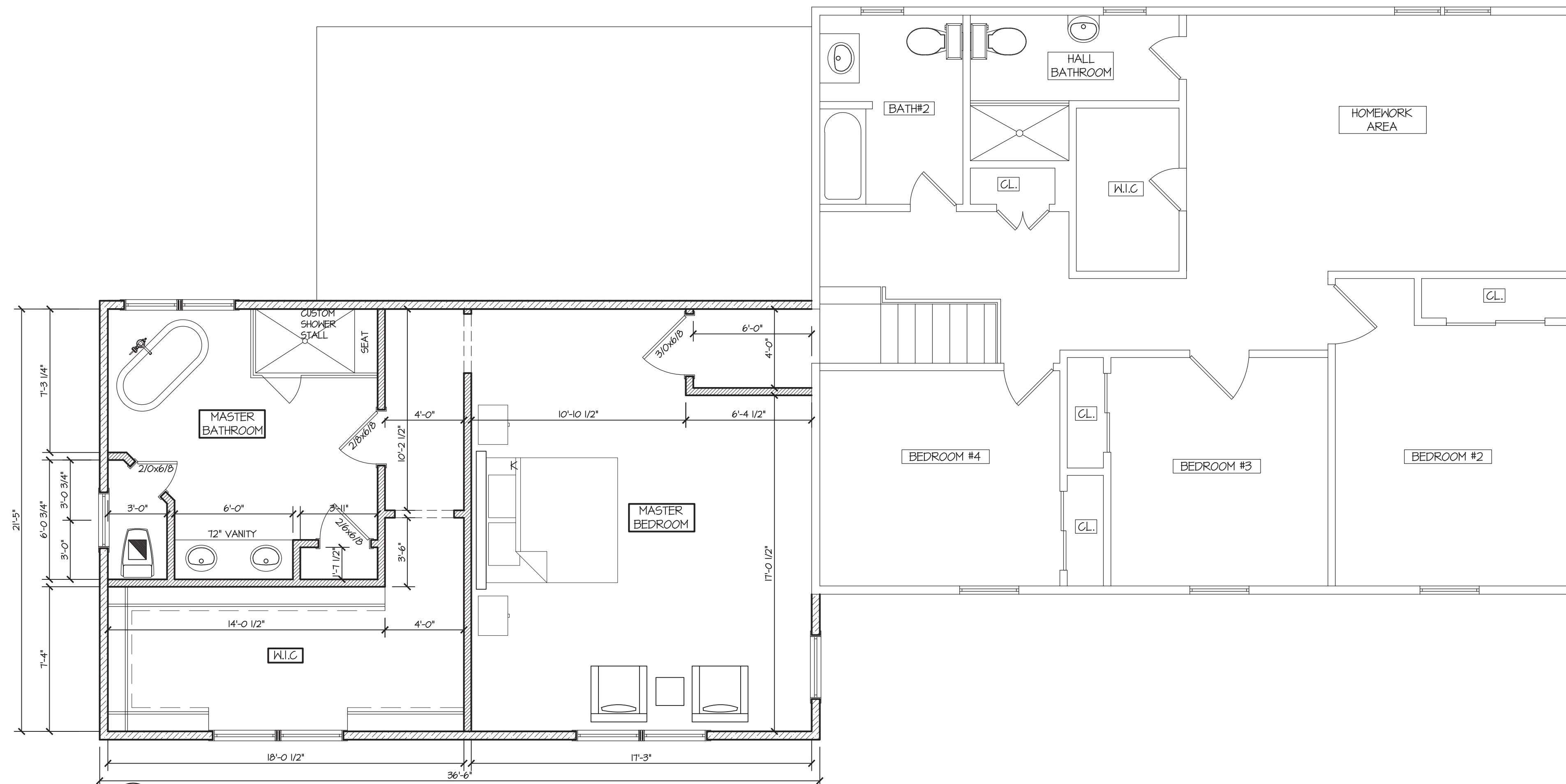

2 PROPOSED SECOND FLOOR PLAN
SCALE: 1/4"=1'-0"

ALL DRAWINGS & WRITTEN MATL. APPEARING HEREIN CONSTITUTE ORIGINAL & UNFINISHED WORK OF THE ARCHITECT & MAY NOT BE DUPLICATED, USED OR DISCLOSED W/O WRITTEN CONSENT OF THE ARCHITECT. THEREFORE, ALL DWGS. HEREIN ARE FOR THE EXPRESS USE OF THE JOB CALLED OUT IN THE TITLE BLOCK & MAY NOT BE DUPLICATED FOR THE USE OF SIMILAR JOBS.

DO NOT SCALE DWGS. USE GIVEN DIMENSIONS ONLY. IF NOT SHOWN, VERIFY CORRECT DIMENSIONS WITH THE ARCHITECT. THE CONTRACTOR SHALL CHECK & VERIFY ALL DIMENSIONS & CONDITIONS AT THE SITE. PLEASE NOTIFY ARCHITECT OF ANY DISCREPANCIES.

UNAUTHORIZED ADDITION OR ALTERATION OF THIS PLAN IS A VIOLATION OF SECTION 1209(2) OF THE NEW YORK STATE EDUCATION LAW.

THE ARCHITECT WAIVES ANY AND ALL RESPONSIBILITY AND LIABILITY FOR PROBLEMS WHICH ARISE FROM FAILURE TO FOLLOW THESE PLANS AND THE DESIGN INTENT THEY CONVEY, OR FOR PROBLEMS WHICH ARISE FROM OTHER'S FAILURE TO OBTAIN AND/OR FOLLOW THE ARCHITECT'S GUIDANCE WITH RESPECT TO ANY ERRORS, OMISSIONS INCONSISTENCIES, AMBIGUITIES OR CONFLICTS WHICH ARE ALLEGED.

FOR RPRC	04.01.24
FOR CLIENT REVIEW	12.04.23
FOR CLIENT MEETING	11.16.23
REVISION	DATE

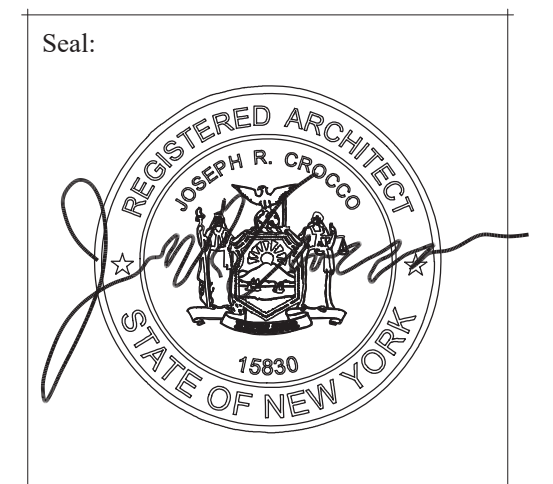

Joseph R. Crocco architects
 new jersey architects
 4 macedonald avenue, suite 5
 armonk, new york 10504
 (914) 273-2774 fax (914) 273-2776

PROPOSED
 ADDITION/ALTERATION
 FOR:
**GOODMAN
 RESIDENCE**
 11 KAVEY PLACE
 ARMONK, NY

Dwg. Name:
FLOOR PLANS

Project No:
 23020

Date:
 NOV. 16, 2023

Sheet Number:
A-1



1 EXISTING FRONT ELEVATION
A-3 SCALE: 1/4"=1'-0"

ALL DRAWINGS & WRITTEN MAT'L. APPEARING HEREIN CONSTITUTE ORIGINAL & UNFINISHED WORK OF THE ARCHITECT & MAY NOT BE DUPLICATED, USED OR DISCLOSED W/O THE WRITTEN CONSENT OF THE ARCHITECT. THEREFORE, ALL DWGS. HEREIN ARE FOR THE EXPRESS USE OF THE JOB CALLED OUT IN THE TITLE BLOCK & MAY NOT BE DUPLICATED FOR THE USE OF SIMILAR JOBS.

DO NOT SCALE DWGS. USE GIVEN DIMENSIONS ONLY. IF NOT SHOWN, VERIFY CORRECT DIMENSIONS WITH THE ARCHITECT. THE CONTRACTOR SHALL CHECK & VERIFY ALL DIMENSIONS & CONDITIONS AT THE SITE. PLEASE NOTIFY ARCHITECT OF ANY DISCREPANCIES.

UNAUTHORIZED ADDITION OR ALTERATION OF THIS PLAN IS A VIOLATION OF SECTION 1209(2) OF THE NEW YORK STATE EDUCATION LAW.

THE ARCHITECT WAIVES ANY AND ALL RESPONSIBILITY AND LIABILITY FOR PROBLEMS WHICH ARISE FROM FAILURE TO FOLLOW THESE PLANS AND THE DESIGN INTENT THEY CONVEY, OR FOR PROBLEMS WHICH ARISE FROM OTHER'S FAILURE TO OBTAIN AND/OR FOLLOW THE ARCHITECT'S GUIDANCE WITH RESPECT TO ANY ERRORS, OMISSIONS, INCONSISTENCIES, AMBIGUITIES OR CONFLICTS WHICH ARE ALLEGED.

FOR RPRC FOR CLIENT REVIEW	04.01.24 01.08.24
REVISION	DATE



2 PROPOSED FRONT ELEVATION
A-3 SCALE: 1/4"=1'-0"

Joseph r. crocco architects
 new york connecticut new jersey massachusetts
 4 macedonald avenue, suite 5
 airmontk, new york 10504
 (914) 273-2774 fax (914) 273-2776

PROPOSED
ADDITION/ALTERATION
FOR:
**GOODMAN
RESIDENCE**
11 KAVEY PLACE
ARMONK, NY

Dwg. Name:
FRONT ELEVATION

Project No:
23020

Date:
NOV. 16, 2023

Sheet Number:

A-3



1 EXISTING LEFT SIDE ELEVATION
SCALE: 1/4"=1'-0"



2 PROPOSED LEFT SIDE ELEVATION
SCALE: 1/4"=1'-0"

ALL DRAWINGS & WRITTEN MAT'L. APPEARING HEREIN CONSTITUTE ORIGINAL & UNFINISHED WORK OF THE ARCHITECT & MAY NOT BE DUPLICATED, USED OR DISCLOSED W/O THE WRITTEN CONSENT OF THE ARCHITECT. THEREFORE, ALL DWGS. HEREIN ARE FOR THE EXPRESS USE OF THE JOB CALLED OUT IN THE TITLE BLOCK & MAY NOT BE DUPLICATED FOR THE USE OF SIMILAR JOBS.

DO NOT SCALE DWGS. USE GIVEN DIMENSIONS ONLY. IF NOT SHOWN, VERIFY CORRECT DIMENSIONS WITH THE ARCHITECT. THE CONTRACTOR SHALL CHECK & VERIFY ALL DIMENSIONS & CONDITIONS AT THE SITE. PLEASE NOTIFY ARCHITECT OF ANY DISCREPANCIES.

UNAUTHORIZED ADDITION OR ALTERATION OF THIS PLAN IS A VIOLATION OF SECTION 1209(2) OF THE NEW YORK STATE EDUCATION LAW.

THE ARCHITECT WAIVES ANY AND ALL RESPONSIBILITY AND LIABILITY FOR PROBLEMS WHICH ARISE FROM FAILURE TO FOLLOW THESE PLANS AND THE DESIGN INTENT THEY CONVEY, OR FOR PROBLEMS WHICH ARISE FROM OTHER'S FAILURE TO OBTAIN AND/OR FOLLOW THE ARCHITECT'S GUIDANCE WITH RESPECT TO ANY ERRORS, OMISSIONS, INCONSISTENCIES, AMBIGUITIES OR CONFLICTS WHICH ARE ALLEGED.

FOR RPRC	04.01.24
FOR CLIENT REVIEW	01.10.24
FOR CLIENT REVIEW	01.08.24

REVISION	DATE
----------	------

Seal:

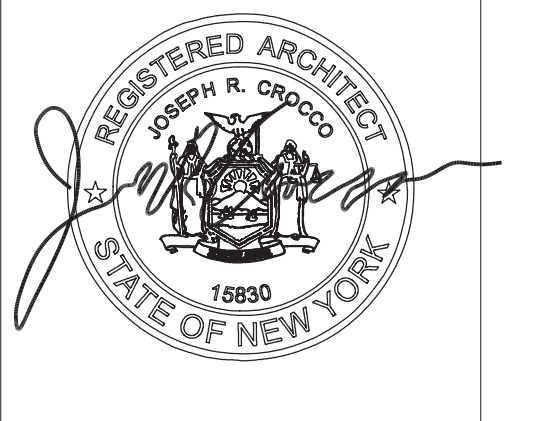

Joseph R. Crocco
architects
new jersey architects
new york connecticut new jersey massachusetts
4 macedonald avenue, suite 5
armonk, new york 10504
(914) 273-2774 fax (914) 273-2776

PROPOSED
ADDITION/ALTERATION
FOR:
**GOODMAN
RESIDENCE**

11 KAVEY PLACE
ARMONK, NY

Dwg Name:
LEFT SIDE ELEVATION

Project No:
23020

Date:
NOV. 16, 2023

Sheet Number:

A-4